LINCOLN 1960

ARCHIVES
LD
1761
.E65
L5x
1960

R. W. Cressman

EDDIE COLE, Editor

JOHN KNIGHT, Advisor

Section Editors

- ANNETTE TAPLEY, Faculty
- PAT KEMMERLING, Seniors
- JIM SANDERS, Greeks
- LINDA HARPE, SUSAN CROUCH, Activities
- SUSANNE THOMPSON, CAROL BANKO, Queens
- YVONNE GUSTAFSON, Organizations
- HARDY CURD, Sports
- FRANK SCHULTHEIS, Advertising

DICK WILSON, Photographer

Digitized by the Internet Archive
in 2015

https://archive.org/details/linc1960univ

EDDIE COLE, Editor
FRANK SCHULTHEIS, Business Manager
DICK WILSON, Photographer
JOHN KNIGHT, Advisor

LinC

1960

EVANSVILLE COLLEGE
Evansville, Indiana
Volume 38

UNIVERSITY OF EVANSVILLE LIBRARIES

DEDICATION . . .

This book contains but one year of the history of Evansville College but that history grows out of years of dedication by selfless men and women who have, one by one, added their distinctive contributions to the whole picture. Some of these fine people have gone unsung – others have received recognition. But, if one man is to be singled out for having made Evansville College known throughout these United States, that man is Arad McCutchan, coach and mentor of the Evansville Purple Aces, 1959 NCAA basketball champions. With deep pride and real affection we dedicate this annual to ARAD McCUTCHAN, gentleman, sportsman and friend.

LOOK WHAT DADDY BROUGHT HOME!

TABLE OF CONTENTS

AFTER DEADLINE '58-'59	8
CAMPUS LIFE	24
QUEENS	42
FINE ARTS	58
ORGANIZATIONS	74
GREEKS	98
SPORTS	116
FACULTY	142
SENIORS	154
ADVERTISING	166

CITY OF EVANSVILLE,

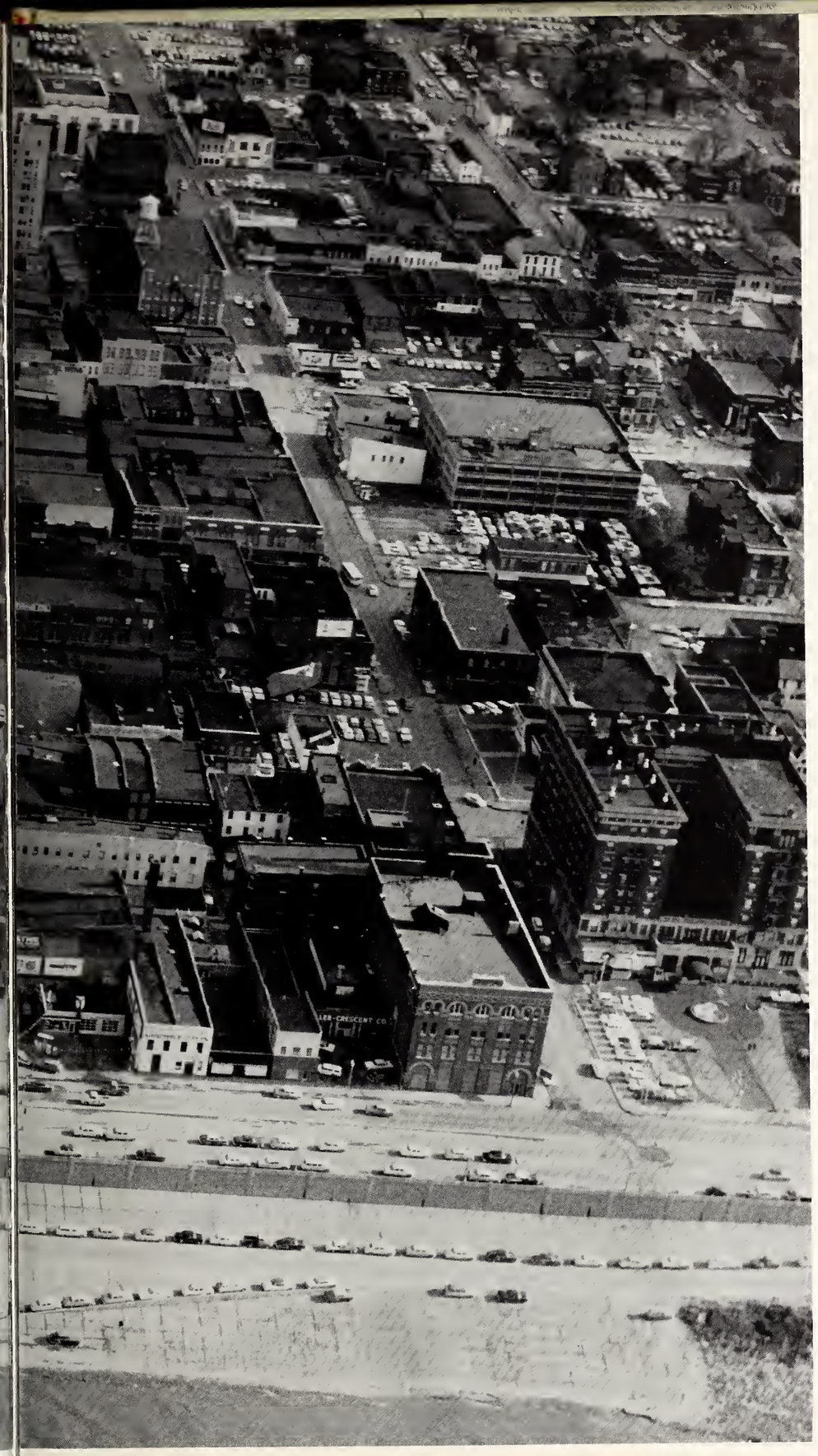

Evansville College is located on a 70 acre campus in a residential area of the city of Evansville. The community and its people contribute vitally to our existence. Their enthusiasm over the activities of the school reflects growing interest in the cultural aspects of their city. The increasing support that we as an institute of higher learning, receive from the citizens of our town, encourage us to continue in our wholehearted pursuit of education.

INDIANA.

AFTER DEADLINE . . .

Due to the necessity of meeting yearbook deadlines, much of the year's activities take place too late to be included in the current issue of the LinC. So much happened at E.C. after our final deadline in the spring of 1959, that your editors felt a review section should be included. We hope you enjoy this new review section.

Editors

'58-'59 LinC

NATIONAL COLLEGE CHAMPS

The greatest day in Evansville College athletic history came March 13, 1959 when Coach Arad McCutchan's Purple Aces defeated Southwest Missouri, 83-67, for the NCAA College Division Championship.

Coach Arad McCutchan

			Opponent	*We*	*They*
Dec.	1	H	New Mexico A&M	85	91
	6	H	South Dakota	98	72
	13	H	Purdue	82	83
	17	H	Valparaiso	98	82
	20	H	DePaul	86	77
	26	H	Washington U.	84	53
	27	H	Tennessee Tech	100	73
Jan.	3	H	DePauw	83	61
	8	A	Ball State	86	69
	10	A	Butler	75	78
	14	A	Kentucky Wesleyan	72	85
	17	H	Indiana State	87	69
	24	H	Ball State	86	59
	28	H	Butler	85	78
	31	H	Steubenville	108	84
Feb.	5	A	St. Joseph's	91	100
	7	A	Valparaiso	84	64
	14	H	Kentucky Wesleyan	92	82
	17	A	Indiana State	64	77
	18	A	DePauw	78	57
	21	H	St. Joseph's	112	94
	28	A	Beloit	93	79
			NCAA REGIONAL		
Mar.	5	H	Belmont Abbey	66	54
	6	H	Wittenberg	56	50
			NCAA FINALS		
	11	H	St. Michael's	82	63
	12	H	North Carolina A&T	110	92
	13	H	Southwest Missouri	83	67

Won 21 Lost 6 *ICC Record 9-3*

Senior Hugh Ahlering

Senior Harold Cox

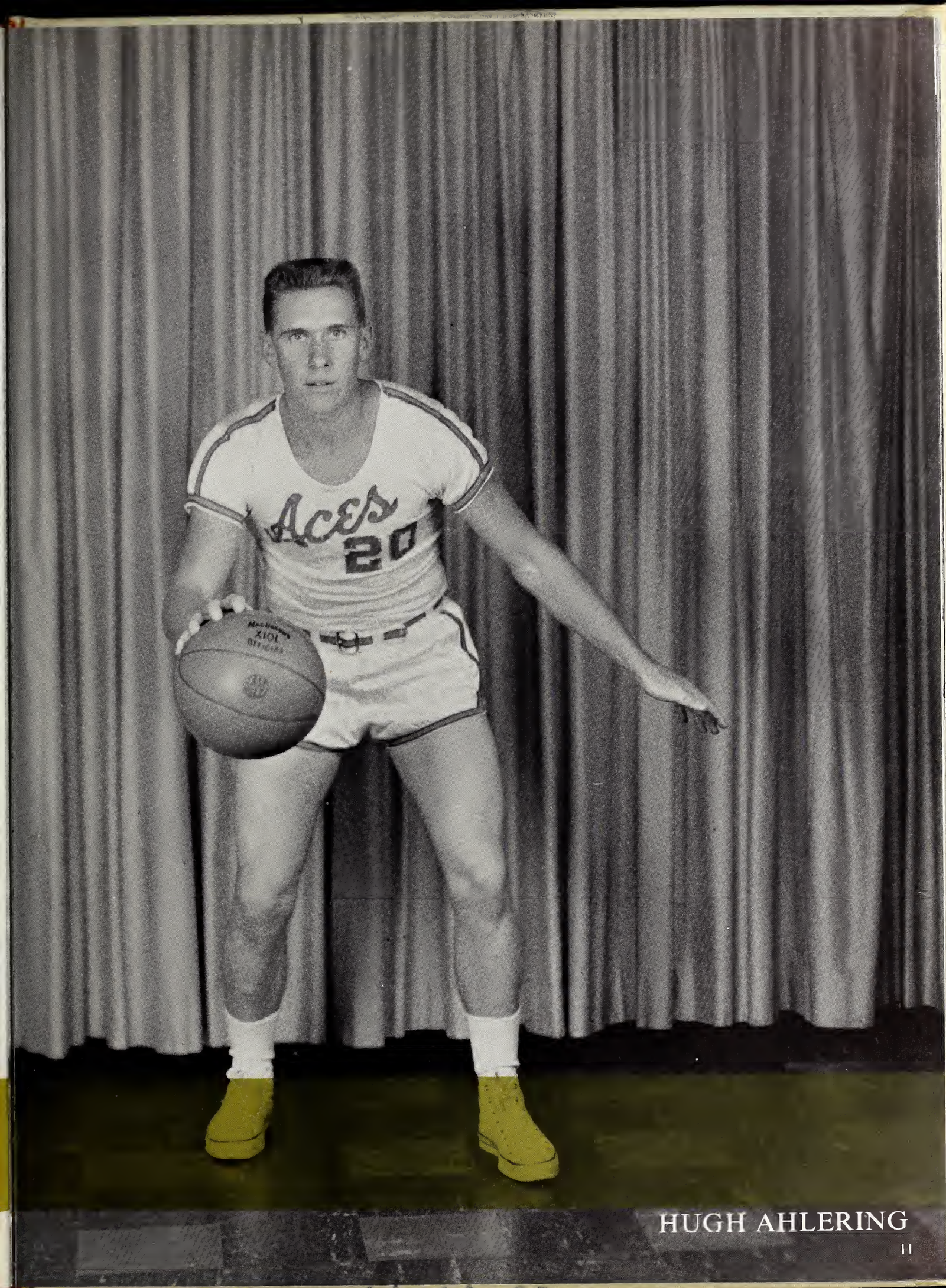

HUGH AHLERING

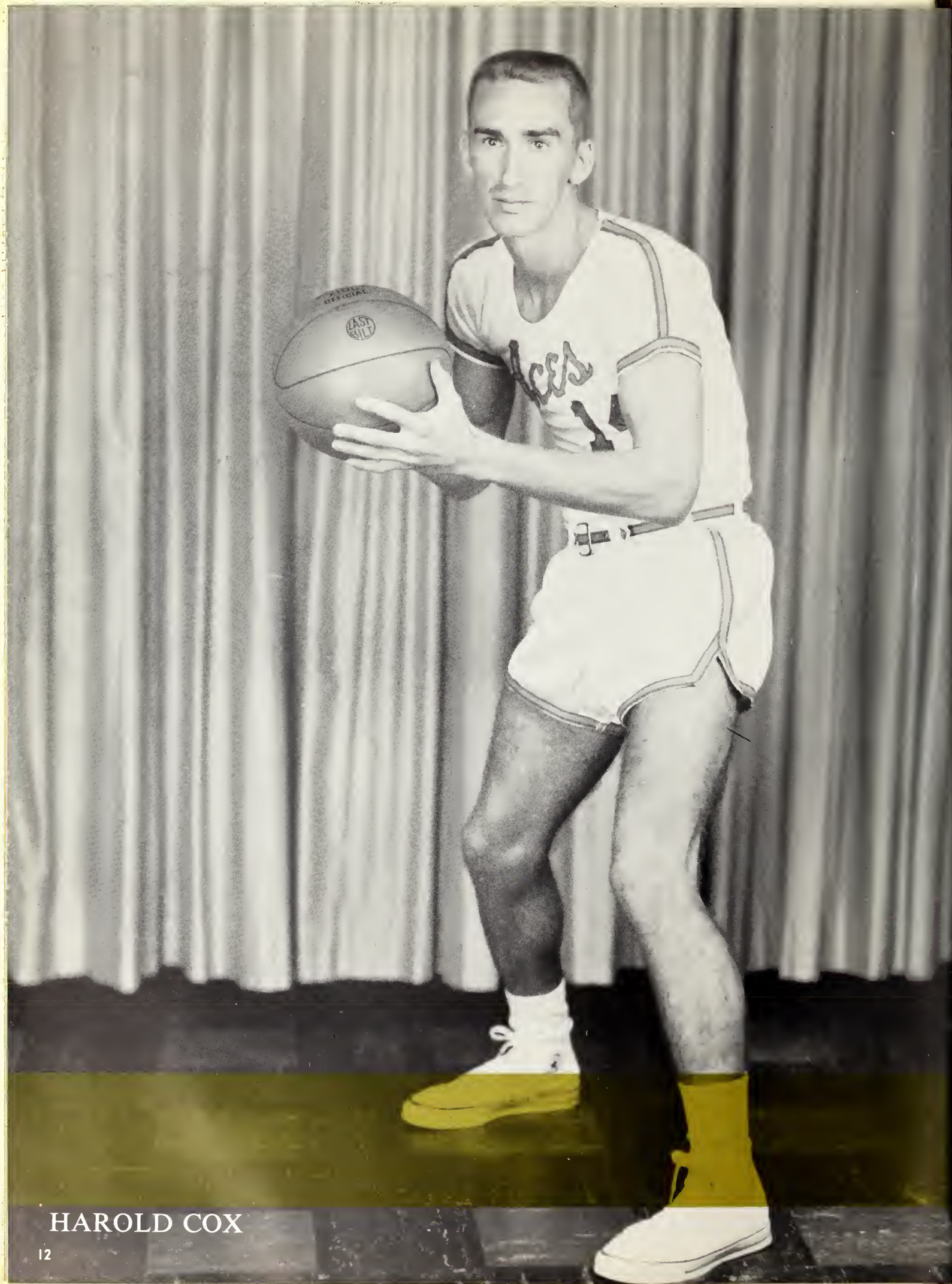

HAROLD COX

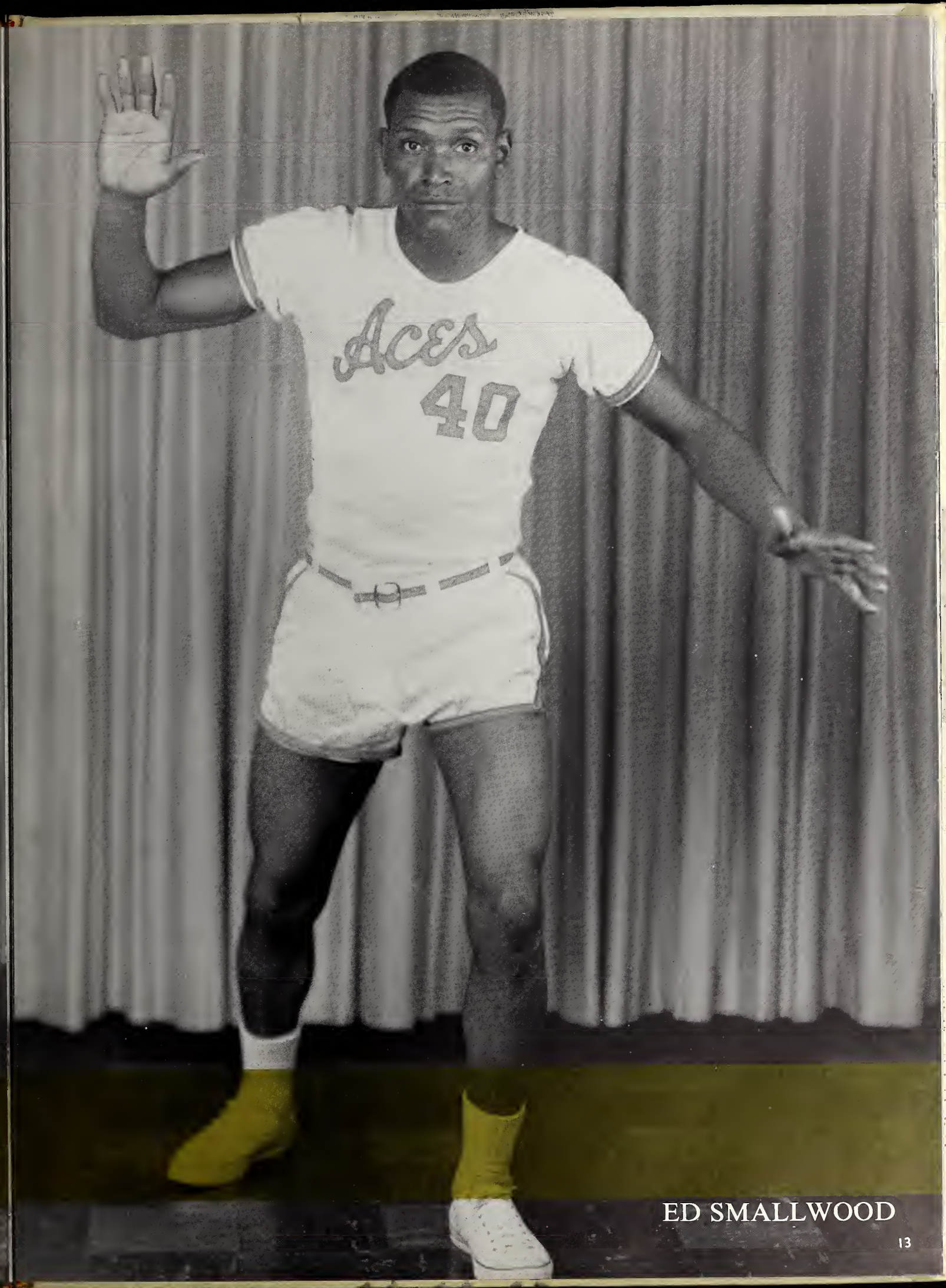

ED SMALLWOOD

MEL LURKER

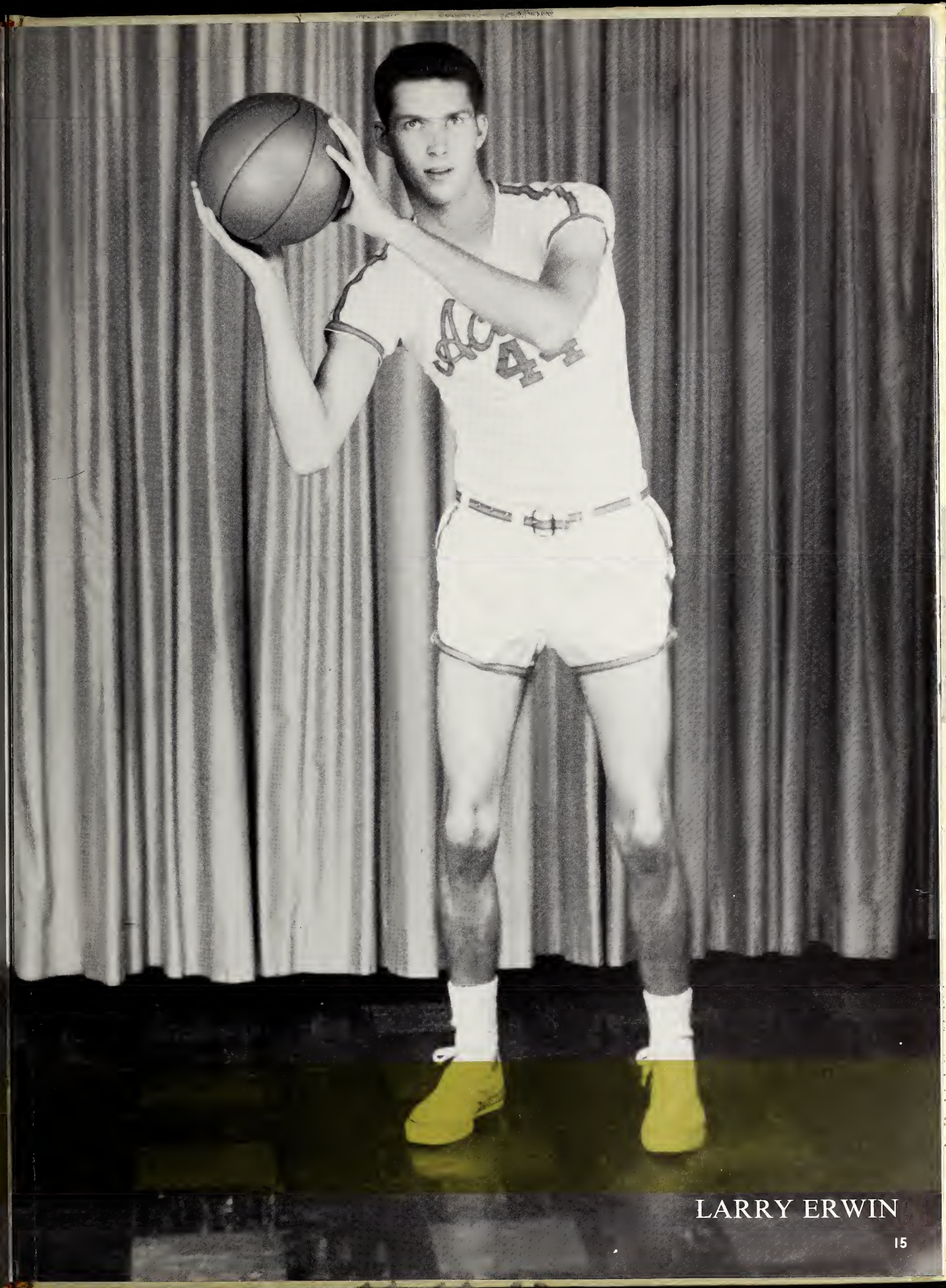

LARRY ERWIN

DALE WISE

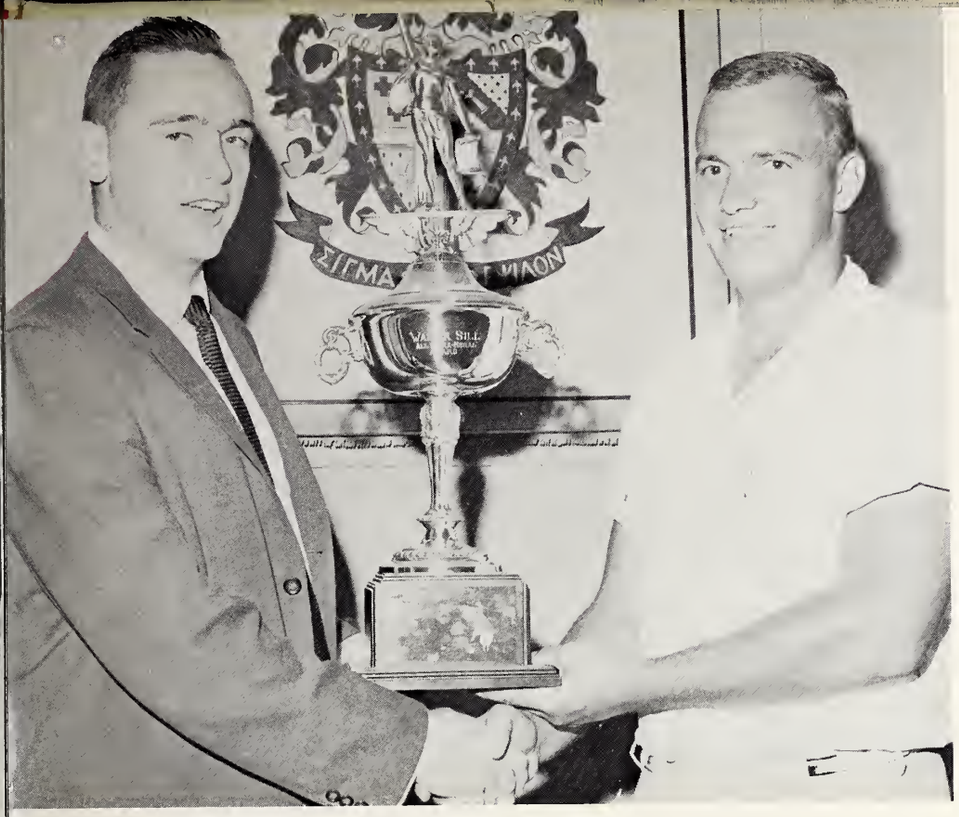

ALL-SPORTS CHAMPS

1958-59 Presidents of Sigma Alpha Epsilon, Jerry Purdie and Bill Harrawood, congratulate each other on winning the All-Sports Trophy.

SLYKER AWARD

Winner of the Slyker Award for 1958-59 was Ralph Weinzapfel. Ralph was presented the trophy by V. C. Bailey.

. . . Phi Mus take home first place trophies

MUSICAL MADNESS FINISH

1. Phi Mu
2. Beta Sigma Omicron
3. Lambda Chi Alpha
4. Chi Omega

MUSICAL

. . . is everybody happy?

. . . the emcee can sing

. . . the Independents used Noah's Ark

MADNESS

. . . Beta Sig's capture second

. . . Lambda Chi take third

Chi Omegas won fourth place plaque for their spiritual act featuring the Devil.

. . . congratulations, everybody

. . . not so tight!

. . . Thomas crowned Sig Ep Sweetheart

. . . Deckard is AOPi's favorite guy

. . . SPRING FORMALS

. . . SAE's Spring Formal was a hall

. . . good luck, Sally

Joan Willman, Miss Evansville, entertains Miss Indiana at basketball game.

Faculty members entertain families at annual picnic

. . . Sig Eps buy a house

. . . Pitcock is May Queen

. . . the first 1959 graduate

. . . and another class graduates

CAMPUS LIFE

. . . how about another cup of coffee

STUDENTS RETURN WITH SPIRIT

. . . Lambda Chis do it again

. . . come on, yell

Activities Day already?

Just my size . . .

Another star makes fifty . . .

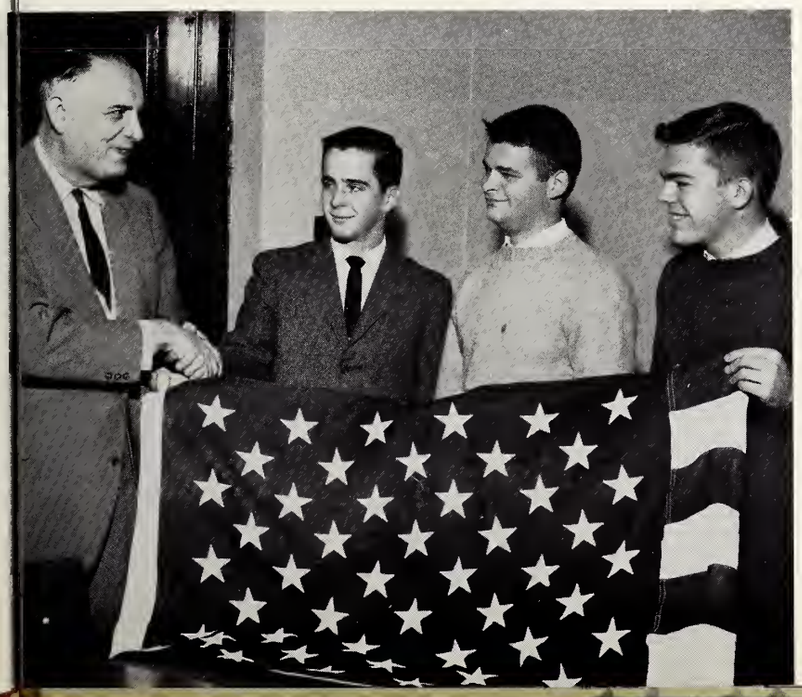

And the crowd went wild . . .

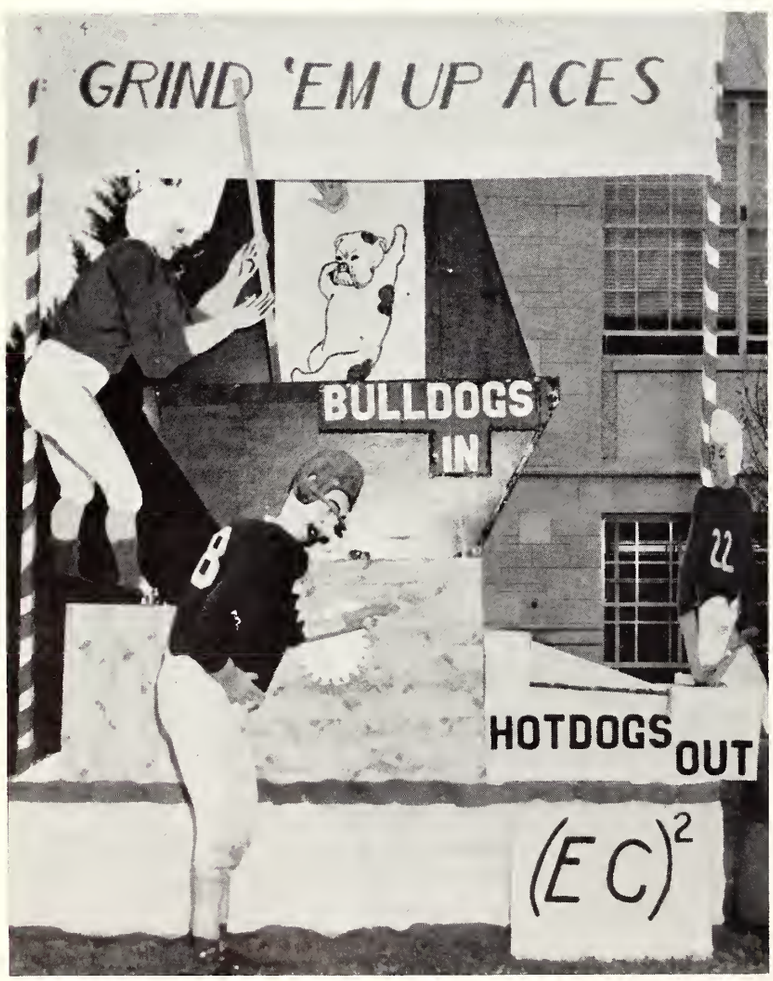

Engineering Club ground 'em . . .

HOMECOMING EVENTS

E.C.'s Homecoming proves to be bigger and more colorful as the years go by.

Pictured are only a few of the exciting moments of this thrilling week-end.

Before the big race . . .

. . . barbecued bulldog, anyone?

one—two—three, kick . . .

just a few
more tugs . . .

Weeks of work paid off at the parade . . . for Lambda Chis

It's so pretty . . .

We had a ball on the mall . . .

and Phi Mu's . . .

I crown you . . .

Let's sit this one out . . .

PLANTATION BALL

One, two, three, glide . . .

. . . And the band played on.

. . . waiting to study?

John Zapchenk, our Dad of the Year.

Tulip Queen visits . . .

Man, like it was way out . . .

BEATNIK BOP

Life is but a seedless cantaloupe . . .

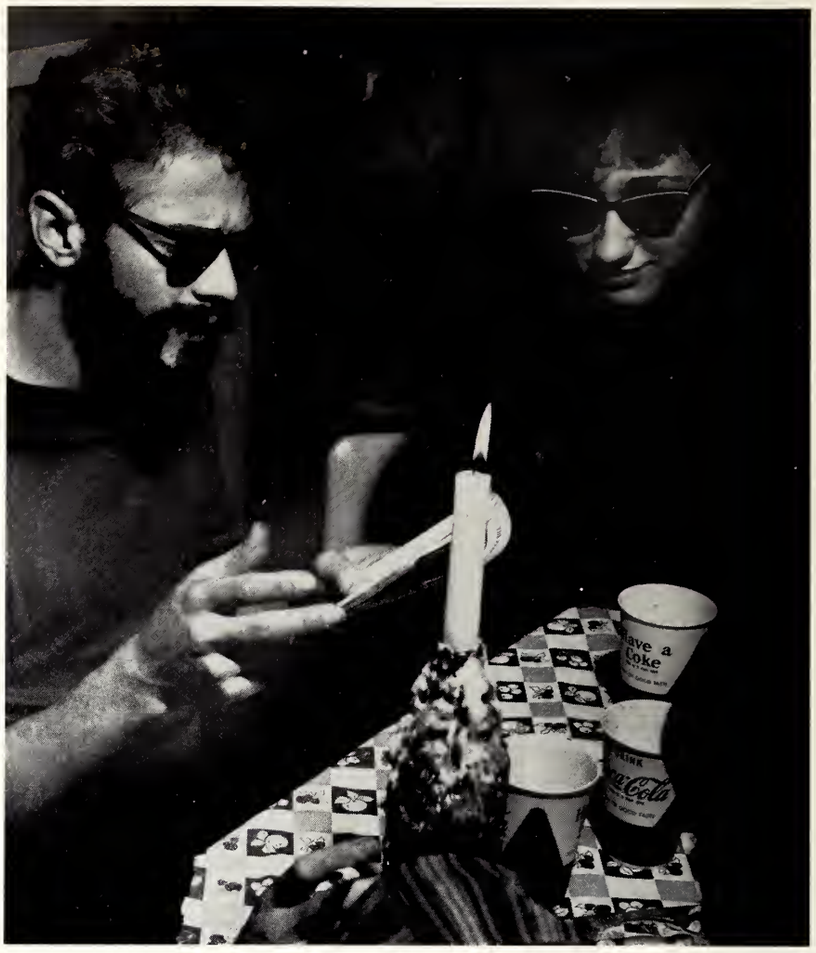

Sitting pretty . . .

MAJORETTES

Oh, when the saints . . .

Congratulations . . .

Another Holiday Tourney, another trophy . . .

Watch this bank shot . . .

How about D-6?

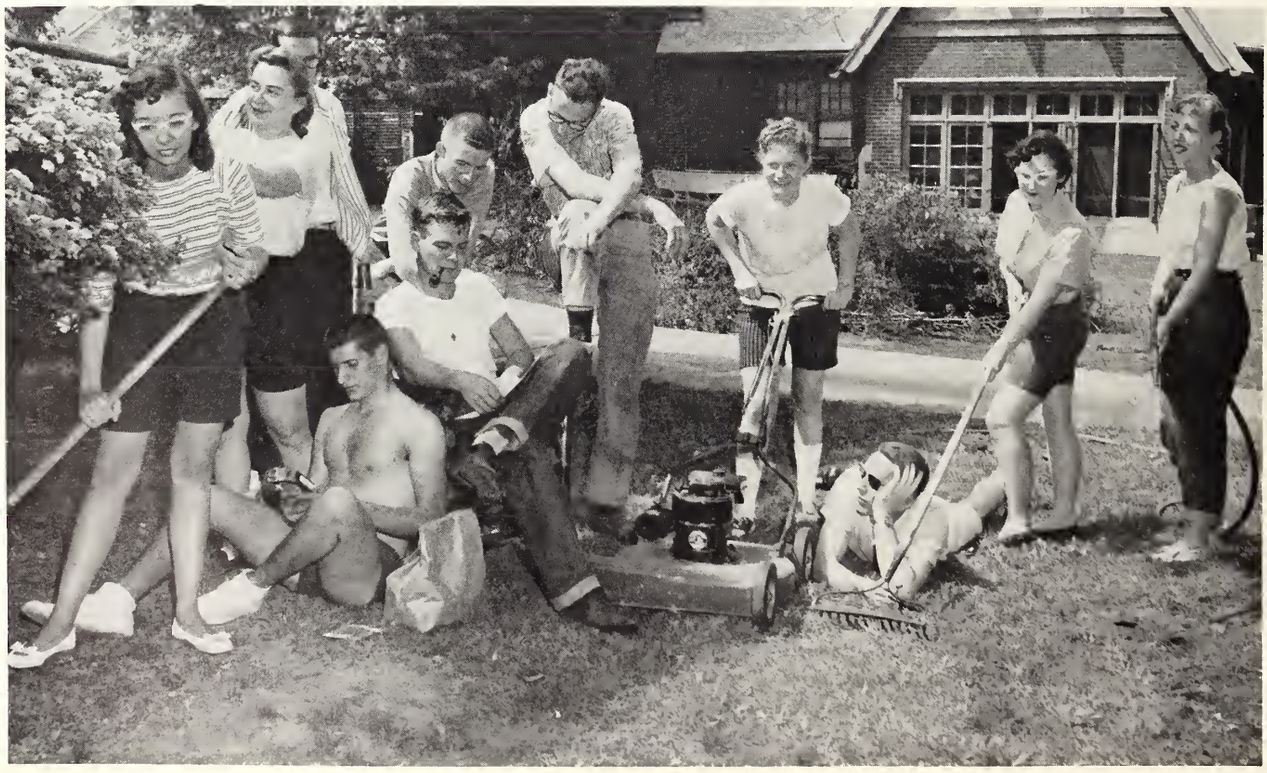

Sig Ep housecleaning crew . . .

Not *Dave* studying???

Time for class . .

. . . pledge dance

Let's take it from here . . .

All that glitters . . .

WE DECKED THE HALLS . . .

Royalty without reason . . .

We had sunny days . . .

Journalism Day . . .

and rainy days . . .

Winning AOPis in action . . .

CAMPUS CASUALS . . .

GRADUATION

"School of our father known of old,
Our Alma Mater we revere . . ."

Each student as he enters college, looks forward to the day when he can discard his school books and start life anew in his chosen field.

Though happiness prevails, the student finds it hard to leave the place which has been his home and life for the past four years. Only memories remain to remind him of the good friends and wonderful days at Evansville College.

Yippee, I passed!

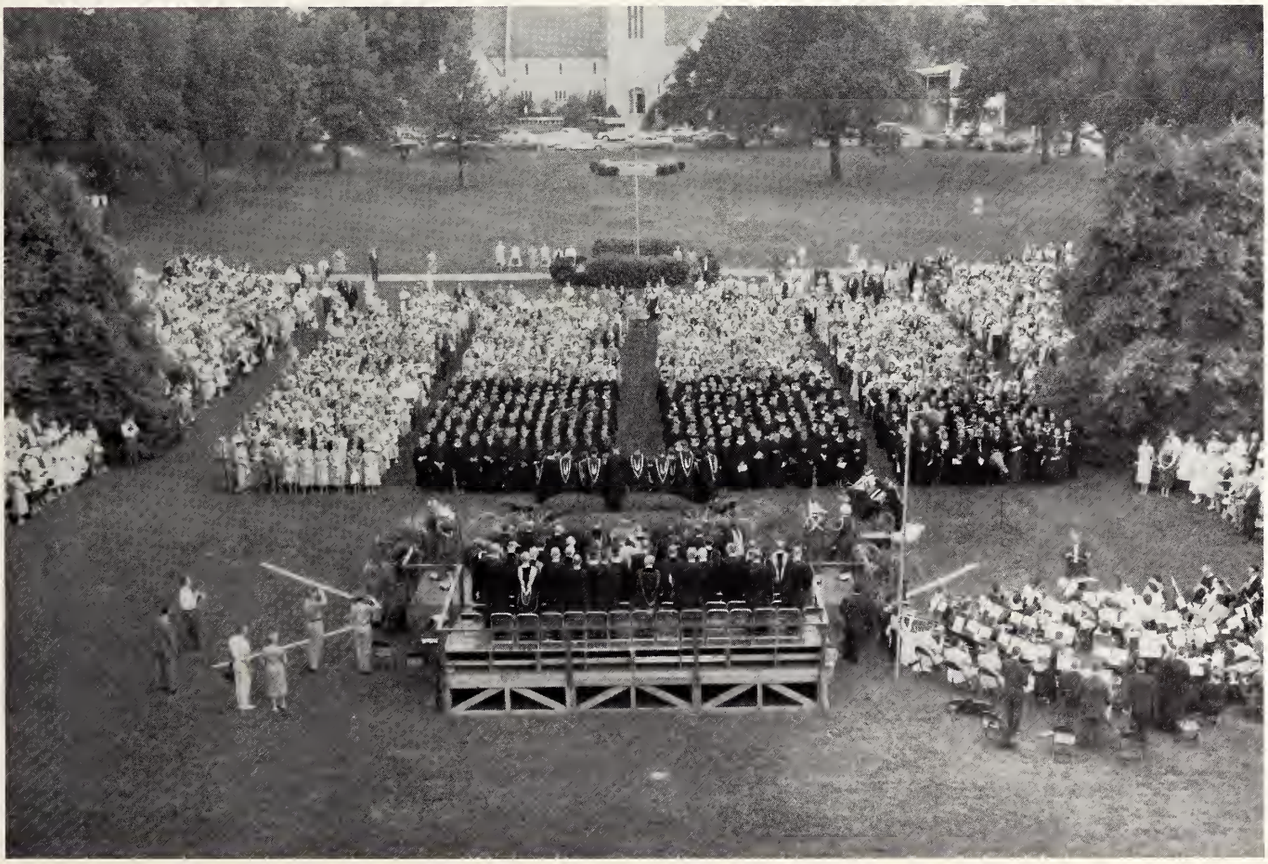

The Beginning . . .

QUEENS

UNIVERSITY OF EVANSVILLE LIBRARIES

DONNA PERKINS

ICE BREAKER QUEEN

. . . AND COURT

Ficetoli, Elliott and Darnell

JUDY JOHNSON

HOMECOMING QUEEN

CHI OMEGA

. . . AND COURT

Grafton, Thene, Johnson, Thomas and Waggoner

BARBARA NUNN

BASKETBALL QUEEN

CHI OMEGA

. . . AND COURT

Greenwell, Hart and Thomas

LINDA PERKINS

MILITARY BALL QUEEN

ALPHA OMICRON PI

. . . AND COURT

Conder, Perkins and Willman

NAOMI PITCOCK

MAY QUEEN

BETA SIGMA OMICRON

. . . AND COURT

Armstrong, Anderson, Pitcock, Winternheimer, Coleman and Kanady.

ΛΧΑ

CRESCENT GIRL

PATTY CULVER

CHI OMEGA

ΣΦΕ

SWEETHEART

KAREN THOMAS

BETA SIGMA OMICRON

ΣΑΕ

SWEETHEART

BONNIE RINEY

ALPHA OMICRON PI

MARSHA THOMPSON
MISS EVANSVILLE

FINE ARTS

The guests gather for the wedding festivities . . .

BLOOD

CAST

Bridegroom	Duane Campbell
Mother	Mary Bennett
Neighbor	Judy Martin
Mother-in-Law	Janet Brashier
Wife	Nora Fisher
Leonardo	Phil Potter
First Girl	Sandy Smith
Servant	Nancy Stoops
Father	David Shelton
Bride	Rita Barton
Second Girl	Carolyn Wilson
First Man	Dick Hubbell
Third Girl	Sue Savage
Second Man	Jeff Deikman
Third Man	Ron Deckard
Fourth Man	Roger Thurston
Guest	Martha Moore
Guest	Eva Kinnaird
Wedding Dancer	Sylvia Simon
First Woodcutter	Deron Mikal
Second Woodcutter	Dennis Schneider
Third Woodcutter	Douglas Schuessler
Moon	Dianne Armstrong
Beggar Woman	Garland Aramowicz
Little Girl	Jill Mangis

Rita Barton and Phil Potter as the runaway lovers.

. . . but in the final scene only the women are left to mourn.

WEDDING

The wife brings the horrifying new that the lovers have run away.

Death beckons to the little girls.

CRESCENT STAFF

This must have been a real special issue to find all of the Crescent staff together at one time. Sitting are Hart, Eilers, Nunn, Duncan, Conaway. Standing are Moellenkamp, James, Pond, Marynell, Galloway and Lucas.

oh for the life of an editor

THE EDITORS

The Crescent had girl editors every quarter this year as Nancy Eilers, Mary Ann Conaway and Barbara Nunn rotated as co-editors. The Crescent has seen lots of changes this year under the advisorship of Mr. John Knight, and all of the editors have done their share of pioneering in the journalism field.

BUSINESS MANAGER

The new business manager for the Crescent and LinC, Frank Schultheis, is a business major and finds the experience in advertising a definite asset to him as well as to the school.

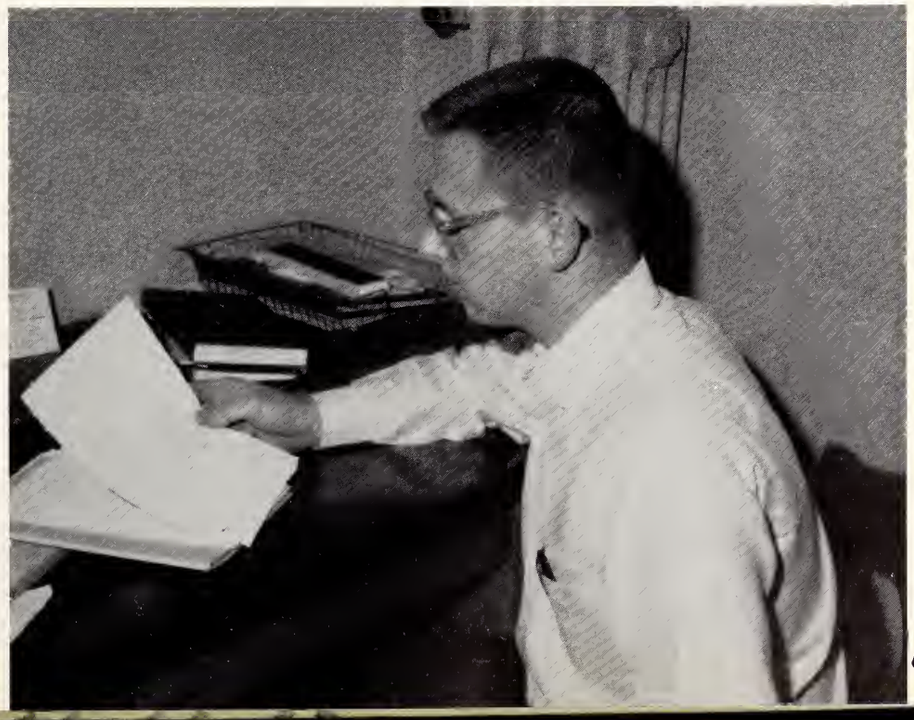

. . . this checks out

Sitting are Tapley, Egnew, Harpe, Crouch, Steinhauer. Standing are Banko, Curd, Barton, Sanders, Thompson and James.

LinC STAFF

LinC staff members smile happily as they finish their deadlines on time. The section editors of this year's LinC were: Faculty—Annette Tapley, Organizations—Brenda Egnew, Campus Life—Linda Harpe and Susie Crouch, Queens—Carol Banko and Susanne Thompson, Sports—Hardy Curd, ROTC—John James, Fine Arts—Rita Barton and Greeks—Jim Sanders.

EDDIE COLE, Editor

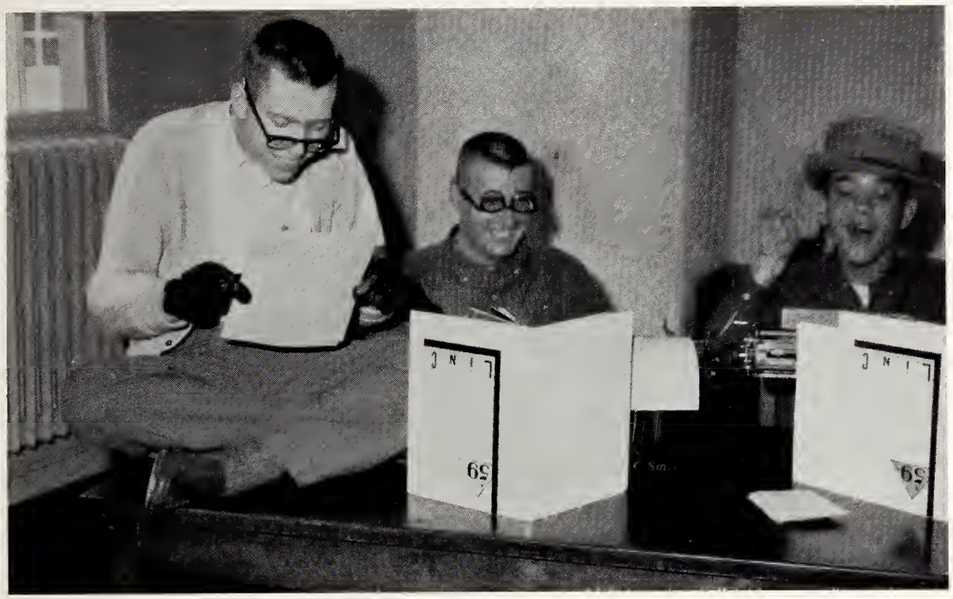

. . . try putting out a LinC with guys like Sanders, Curd and James around.

. . . Crouch, Harp and Tapley using some slide rule math.

MADRIGAL SINGERS

The Madrigal Singers under the direction of Mrs. Margaret Shepard, co-head of the music department, have displayed their vocal talents for the enjoyment of interested spectators. The students making up the Madrigal Singers are chosen from among other music groups on campus for their voice quality and general music ability. They are a traditionally informal group. Their type of song consists of a musical setting for a poem. The lyrics are usually amorous in character and adapted to part singing without accompaniment. The E.C. Madrigal Singers are doing an excellent job in filling the shoes of the ancient Madrigal singers.

CONCERT CHOIR

Every year is busy for the music students as was 1959-60. They practice one hour a day, five days a week, blending their voices in harmonious song. Led by Director Robert Rapp, the choir sings for Vesper Services, Chapel programs, and convocations. Special programs are given at local high schools and churches. Many Evansville families look forward to the combined efforts of the choir and College Theatre in the presentation of "Eagerheart" at Christmas time.

SENIOR RECITALS

Every music major has to present a full recital in their Senior year. These concerts highlight the four years of study the young musicians have made and climax weeks of practice for the "big night."

SITTING: Heilman, Fenneman. STANDING: Metz, Willman, Lathom, Pyle. BACK ROW: Hicks, Epperson, Melton, Kingsley, Hamilton, Seitz.

ORCHESTRA

The E.C. Orchestra, directed by Mr. Norman Heim, consists of a band of musicians performing on various instruments. It reaches from the profoundest depths to the most piercing heights. It may speak in the faintest whisper or swell to the thunderous power of its combined sources. The fans of orchestration are interested in the development and progress of the Evansville College Orchestra in helping to promote musical talent and ability in the tri-state area.

BAND

The Evansville College Band again displayed its talents as a pep builder at football and basketball games. Under the direction of Wesley Shepard, the high-stepping twirlers and performers marched in many fancy formations for the crowd's enjoyment.

Betty Epperson and Nelson Hunter had lead roles in operetta "Martha."

"MARTHA"

Every year the Evansville College music department has an operetta. This year it was "Martha" and was presented in the fall. The show was complete right down to the last costume and a good time was had by all.

DRAMA

Not everybody is an actor as help is needed in other phases of acting. Joy Jeffries applies make-up to Dave Shelton before curtain time.

Jerry Schaffstein helps with lighting effects and other backstage duties.

Drama Director Sam Smiley coaches during a rehearsal period.

Hubbell, Curry and Pritchard during a station-break.

Curry, Hemmer and Schwengel doing an EC basketball game.

WEVC RADIO

The College's own FM radio station, WEVC is on the air Monday through Friday providing music and news for their interested listeners. The station is maintained solely by students and provides a training ground for those interested in radio as a career. The station manager is Jim Curry.

PRESIDENT'S

ORGANIZATIONS

STUDENT GOVERNMENT

BOB WERNE
President

DON KOCH
Vice-President

CONNIE BRAMMER
Secretary

RON BUTH
Delegate

DON MELLOY
Treasurer

STUDENT SENATE

Melloy, Schaffstein, Beatty, Werne, Brammer, Coale, Buth, Tyler, Tupper

Following last May's elections, the Student Government Association officers started the school year with high hopes and a determination to do the best job they possibly could. The students selected Bob Werne, Lambda Chi Alpha, President; Don Koch, Tau Kappa Epsilon, Vice-President; Connie Brammer, Chi Omega, Secretary; Don Melloy, Independents, Treasurer; and Ron Buth, Lambda Chi Alpha, Delegate.

PUBLICATIONS COMMITTEE

MIKE HEININGER, Chairman

Jaebker, Wardelman, Cole, Heininger, Tuley, Nunn, Greenwell, Knight.

ATHLETICS

JACK COALE, Chairman

This committee is in charge of pep and victory assemblies. Intramural rules and programs are also set up through this group.

SITTING: Grabhorn, Conder, Coale.
STANDING: TenBarge, Tuley, Miles.

SOCIAL LIFE

MAX BEATTY, Chairman

This committee helps in making rules and regulations of the school concerning social life.

Beatty, Wiggers, Grabill, Martin, Langhorst, Dahmer.

RELIGIOUS LIFE

TOM TUPPER, Chairman

This committee's primary function is arranging programs for Religious Emphasis Week. Publicity of the Vesper Services is a job performed by this group.

Maves, Bartlett, Biggerstaff, Mansure, Tupper.

FINE ARTS

JERRY SCHAFFSTEIN, Chairman

The Fine Arts Committee's main function is to cultivate a greater interest in art, music and dramatics among the students.

Klinger, Smiley, Schaffstein, Lundquist, Schmidt, Long.

UNION BOARD
Frohbieter, Riney, Hartley, Perkins, Decker, Reasor, Schmidt, Langhorst, Tzschoppe.

JACKIE DECKER, President

The Union Board is composed of the chairmen of the eight various union committees. This board works with the Union Personnel to plan the program for the Union. In April, the members of the board are elected in an all-campus election. A student must work two or more years on a Union Core Committee to be eligible to run for one of the Union Board posts.

UNION . . .

UNION STAFF
Owen, Lockwood, Hill, Woods.

FOOD SERVICE
Freudenberger, Towe, Jordan, Rose, Issac.

HOUSE COMMITTEE

SHARON FROHBIETER, Chairman

This committee has charge of the Hi-Fi set in the music room and the books in the reading room. Decorations and Union counts are also tasks of this committee.

SITTING: Wilson, Sanders. STANDING: Frohbieter, Smith, Barnes, Steinhauer.

ENTERTAINMENT COMMITTEE

LINDA PERKINS, Chairman

This committee is in charge of parties for seniors in high school who are interested in EC. They also plan for the All-Campus Sing and Christmas party.

SITTING: Van Syoc, Beatty. STANDING: Richardson, Wernecke, Perkins, Hemmer.

DANCE COMMITTEE

CAROL LANGHORST, Chairman

This committee sponsors record hops and Musical Madness. They are in charge of all dances held for EC students in the Union.

Frank, Tapley, Hutchinson, Mollenkamp, Travillion.

PUBLICITY COMMITTEE

DOLORES REASOR, Chairman

This committee handles all posters and other publicity for the various union committees of the many activities in the Union.

Reasor Reidhaar, Brooner, Frankenberger, Long.

FINE ARTS COMMITTEE

DARLA SCHMIDT, Chairman

A new Union committee, this group has taken a more active interest in the art displays and other artistic features of the Union.

Stoops, Schmidt, Schaffstein, Clark.

GAMES COMMITTEE

JODY HARTLEY, Chairman

This committee is in charge of the ping-pong tourney and pool and billiard contests. It also sponsors a "Ladies' Day" in which the girls are taught to play pool and billiards.

Hartley, Conder, Black, Cunningham.

SOCIAL COMMITTEE

Skinner, Riney

SYLVIA SKINNER
Chairman

Serving at Vespers and entertaining at parties fall under the Social Committee's category.

FINANCE COMMITTEE

PHYLISS TZCHOPPE
Chairman

This committee accounts for all money-making projects.

Tzchoppe, Bartlett

HOMECOMING COMMITTEE

SITTING: Frohbieter, Banko, Sanders. STANDING: Seib, TenBarge, Lockwood, Reasor, Buesking.

CURT SEIB, Chairman

Homecoming committee is composed of the various committee chairmen who have charge of all homecoming activities, including the parade, campus display, and the Homecoming dance.

DAD'S DAY COMMITTEE

SITTING: Woods, Lundquist, Skinner, Decker. STANDING: Williams, Affolder, Moone, Rowland, Anderson, Nolte.

SYLVIA SKINNER, Chairman

Dad's Day committee plans the Dad's Day dinner which honors the football players' Dads who came the longest and shortest distances. It is composed of students and faculty.

ENGINEERING CLUB

WALLACE YOUNGBLOOD, President

This organization is one of the largest on campus and is also one of the most active. It won the Homecoming Lawn Display and entertains the campus yearly with its annual Engineering Picnic. Many of the engineering students attend college on a co-op plan.

JUNIOR OFFICERS

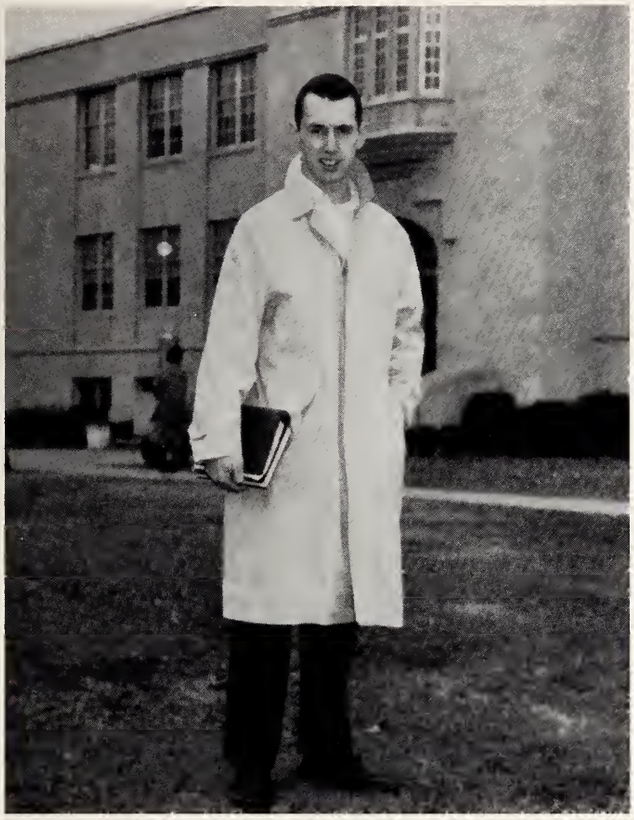

EDDIE COLE
President

BILL KIRSCH
Vice-President

SUSANNE THOMPSON
Treasurer

CAROL THENE
Secretary

SOPHOMORE OFFICERS

RICHARD GARLAND
President

ROBERT HARDESTY
Vice-President

BARBARA NUNN
Secretary

JUDY JOHNSON
Treasurer

FRESHMAN OFFICERS

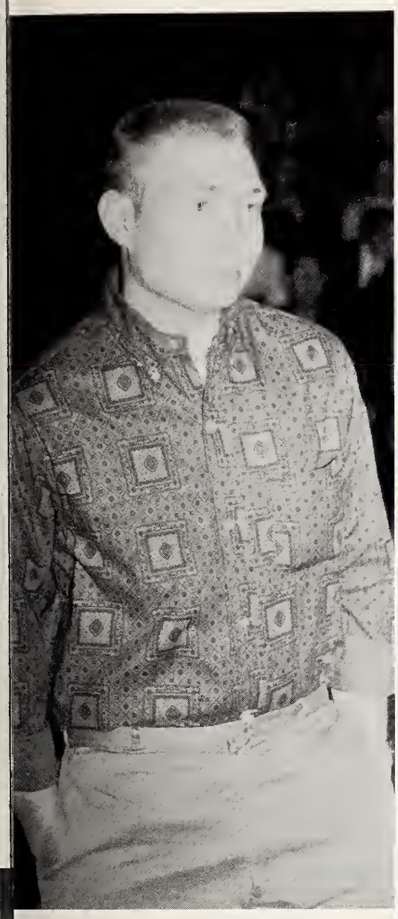

GEORGE DAUGHERTY
President

DAVID SPENCE
Vice-President

KAREN RICE
Secretary

ANNETTE TAPLEY
Treasurer

INDEPENDENTS

INCA, the Independent Campus Association in its third year on the Evansville College campus, participated in many school functions this year. It started the school year with a booth in the West Side Fall Festival. Then with these funds, it built the Homecoming display and entered the various Homecoming activities.

It supported its queen candidate for both football and basketball elections. Its candidates were Carol Thene and Eden Hart. Then in January, INCA had its annual Winter Wonderland Dance. INCA also had a candidate in the Bachelor of the Year contest and plans to participate in the SGA election.

INCA is founded to encourage independent students to participate in campus activities. It tries to promote school spirit for those students not belonging to social sororities or fraternities.

Officers for the year are Jim Hemmer, President; Marilyn Heilman, First Vice-President; Donna Hagedorn, Second Vice-President; Carol Thene, Secretary; and Shirley McDonald, Treasurer.

INCA OFFICERS—Heilman, Hagedorn, Hemmer, McDonald and Thene.

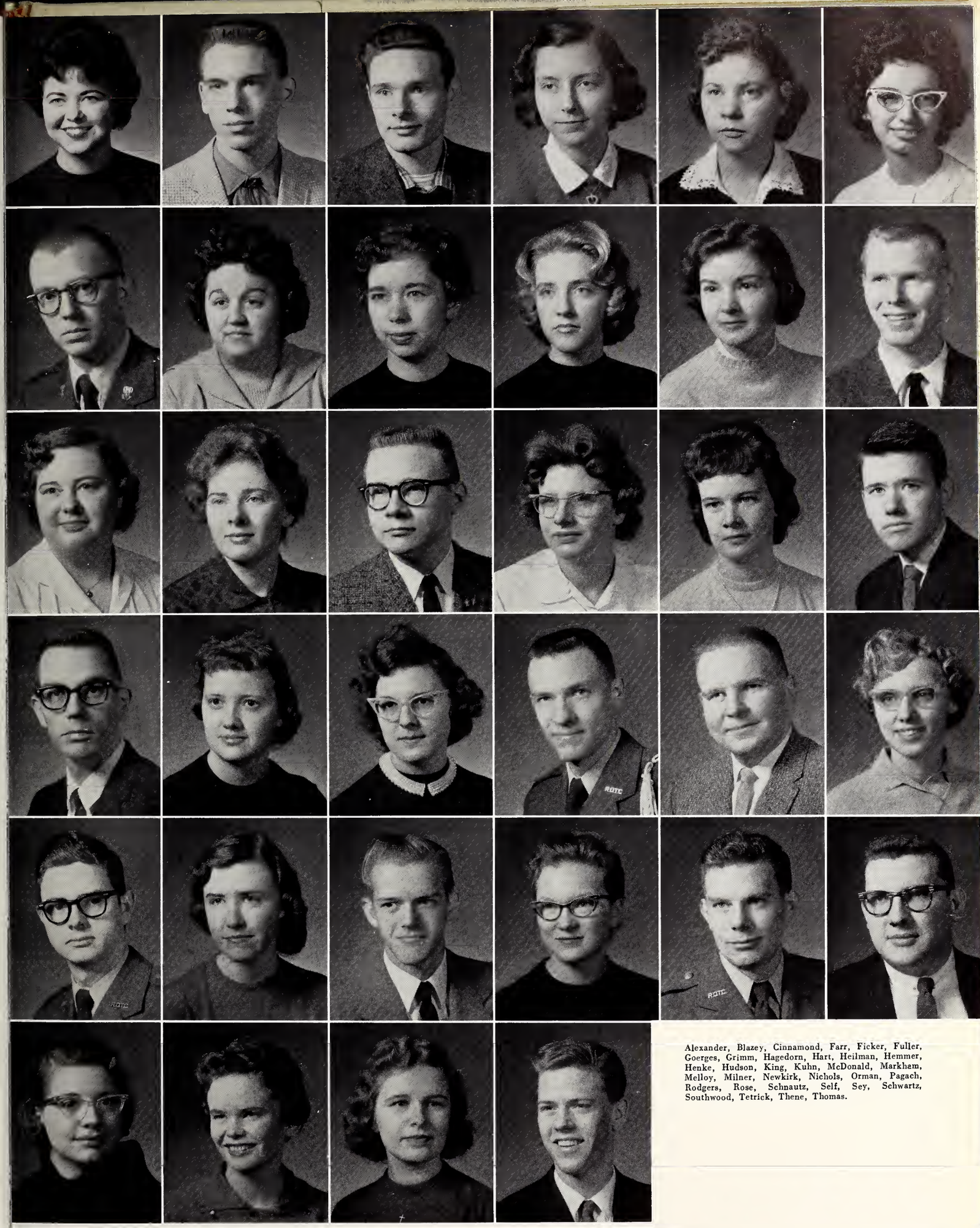

Alexander, Blazey, Cinnamond, Farr, Ficker, Fuller, Goerges, Grimm, Hagedorn, Hart, Heilman, Hemmer, Henke, Hudson, King, Kuhn, McDonald, Markham, Melloy, Milner, Newkirk, Nichols, Orman, Pagach, Rodgers, Rose, Schnautz, Self, Sey, Schwartz, Southwood, Tetrick, Thene, Thomas.

INTERFRATERNITY COUNCIL

EDDIE COLE, President

Interfraternity Council is represented by two representatives from each fraternity. The Council attempts to solve problems concerning fraternities and rush regulations.

SITTING: Cole, Hardesty, Rehrman, Seiler, Coale. STANDING, Tyler, Harbison, Schultheis, Kirsch, Koehler.

GAMMA DELTA

MARTY MOORE, President

Gamma Delta is the freshman girls' organization which acquaints the girls with each other and the five sororities on campus. It is organized and is active during the fall quarter.

FIRST ROW: Moore, Orth, Rice. SECOND ROW: Ficetoli, Elmendorf, Smith.

WOMEN'S COUNCIL

BETHALEE BRANDENBERGER, President

Women's Council is represented by both independent and sorority women. The group has the responsibility of organizing Gamma Delta in the fall. They take an active part in the Christmas and May Day activities, and they take charge of the recognition dinner for the outstanding women on campus.

FIRST ROW: Decker, Reasor. TOP ROW: Brandenberger, Banko, Steinhauer.

PANHELLENIC

DONNA DAHMER, President

Panhellenic is composed of the president and the Panhellenic representative of each of the sororities. Creating good will among sorority women is the purpose of this group.

SITTING: Decker, Banko, Smith, Dahmer. STANDING: Tzchoppe Brammer, Grabill, Grafton, Thomas.

PI DELTA EPSILON

EDDIE COLE, President

Pi Delta Epsilon is a national journalism fraternity for students who have worked at least one year on a school publication. It sponsors the annual "best professor" contest and each fall it helps with the Journalism Day Program for high school students.

Cole, Coudret.

ALPHA PSI OMEGA

RITA BARTON, President

Alpha Psi Omega is a national dramatics fraternity for students who have contributed 100 or more hours to college dramatics. The organization promotes interest in dramatics and gives students an opportunity to produce and act.

Brandenberger, Barton, Hubbell, Smiley, James, Talbert.

INTERNATIONAL RELATIONS

DAVE GAJADAHR, President

International Relations Club is a national organization affiliated with the Carnegie Endowment Fund. The purpose of the group is to strengthen relations between the College and its foreign students.

Gustafson, Gajadahr, Valardi.

CIRCLE "K"

TOM WARREN, President

Circle "K" is an organization for young college men who want to know about Evansville. The members also see first hand how the local Kiwanis Club operates.

FIRST ROW: Rhoades, Warren, Bonham. BACK ROW: King, Rinehart, Breidenbach, Kirschner.

STUDENT CHRISTIAN ASSOCIATION

TOM TUPPER, President

Student Christian Association is affiliated with the YWCA and YMCA. It provides weekly worship services in an interracial and interdenominational basis. In the spring and fall, the members go on retreat which takes place at Santa Claus Campground. Here they emphasize religious growth and fellowship.

Biggerstaff, Savage, Aldridge, Tupper, Matthews, Rogers, Maves.

INTERVARSITY CHRISTIAN FELLOWSHIP

DORA HOWARD, President

Intervarsity Christian Fellowship is a chapter of an international organization which strives to interest students in the Bible. The groups meet every week to read and discuss the Bible and every day for prayer.

NEWMAN CLUB

DON WITTMER, President

Newman Club is the religious organization for Catholic students. The members meet each week to discuss religion. They sponsor the all-campus Christmas dance.

Reidhaar, Wittmer, Keethers.

CANTERBURY CLUB

JACK PICKETT, President

The Canterbury Association set foot on the EC campus this year. Membership is open to all who are interested in the work and faith of the Church. This year much of the fall quarter was spent in organizing the group and establishing a constitution. Officers are Nancy Williams, Secretary-Treasurer and Sara Van Scyoc, Vice-President.

Edwards, Rev. Webb, Van Scyoc, Pickett.

CHILDHOOD EDUCATION ASSOCIATION

NORA DEROLF, President

Association for Childhood Education is the organization for all elementary education majors. It is a part of the Future Teachers of America organization.

Neal, Jones, Derolf, Elfreich, Schurter.

DEBATE CLUB

Representing Evansville College in debates all over Indiana, Kentucky and Illinois has been the task confronting this small, but active, group.

Foster, Kirsch, Karnes, Clark, Endress.

AMERICAN CHEMICAL SOCIETY

MIKE NOLEN, President

Student Associates of The American Chemical Society are students who are majoring in chemistry.

ELECTRONICS CLUB

CHARLES STRONG, President

The Electronics Club was organized for all students who are interested in electronical work.

AIR FORCE RESERVE

. . Cadet Color Guard presenting the colors.

DRILL . . .

. . . eyes straight ahead, Cadets

. . . straighten those ranks

OFFICER TRAINING CORPS

Since the AFROTC unit was established at Evansville College in 1951, it has grown by leaps and bounds each year. A portion of the Air Force ROTC Cadets are pictured above during the weekly military drills.

ARNOLD AIR SOCIETY . . .

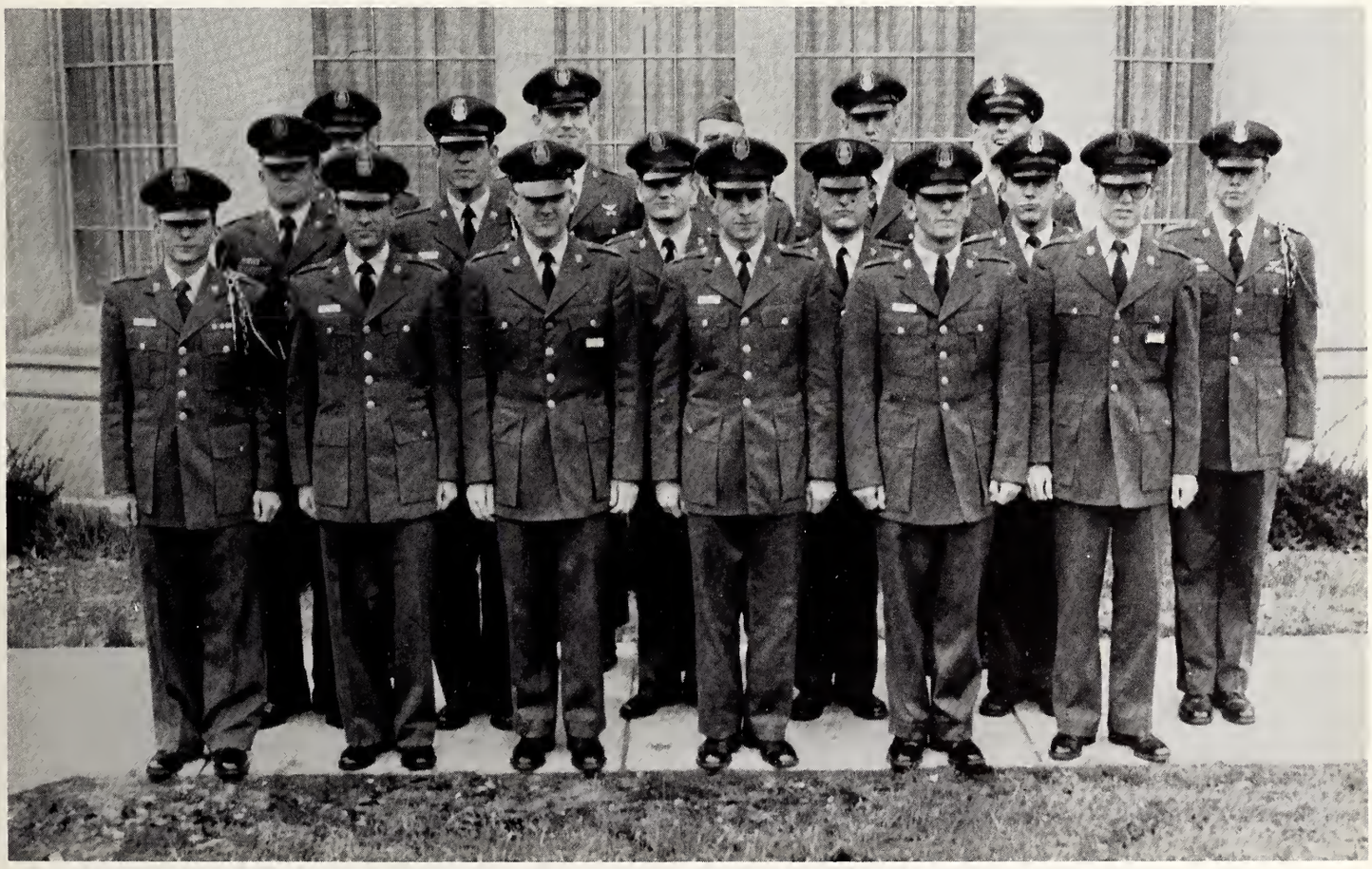

Arnold Air Society is a national Air Force honorary made up of outstanding junior and senior men in the AFROTC. It conducts the annual Military Ball featuring a top-name band. It also has charge of the Honorary Cadet Colonel.

Group Commander John Joyce is looking over the ranks of his cadets during a drill session. The cadets drill weekly to prepare themselves for the annual spring review.

DRILL TEAM

The Evansville College Drill Team is composed of hand selected cadets. Performing at parades and reviews, and such local civic affairs as Armed Forces Day, the group is considered one of the finest precision drill units in the area.

Every drill session is closely supervised by AFROTC instructors. They look for errors in marching and offer suggestions to the Cadet Commanders. Watching from the balcony in the Armory are instructors Sinclair, Hunt, Morgan and Williams.

Cadet Bruce Hoffman was caught talking in ranks and receives strong disciplinary action from Captain Floyd Williams. The cadets go through a drill session at least once a week.

Cadets receive a chance to use instructing ability in the classrooms as well as on the drill field. Military history, firearms and aviation history are taught to basic cadets, while the advanced cadets receive a more detailed analysis by instructors.

The transparent globe of the world is one of the ROTC's more effective props used in demonstrations. Figuring out the world situation below are John Joyce, John James, Captain Hunt, Bill Thurneck, Jerry Singleton, Richard Hubbell and Harold Teague.

FIRST ROW: Williams, Thomas, Barnett, Nunn, Skinner, Talbert.
SECOND ROW: Conder, Cooper, Riney, Steinhauer, Hightower, Corn.
THIRD ROW: Eilers, Lockwood, Frohbieter, Greinke, Thompson.
FOURTH ROW: L. Perkins, Darnell, Bartlett, Greenwell, Willman, Scheller, Decker.

ANGEL FLIGHT

Angel Flight is an honorary organization for outstanding girls at Evansville College. All sororities and independent clubs are represented in the honorary, usually being the outstanding members of each group. A Military Ball Queen is chosen each year from the group by ROTC cadets.

ΛΧΑ

ΧΩ

ΦΜ

ΤΚΕ

ΣΦΕ

ΑΟΠ

ΣΑΕ

ΒΣΟ

GREEKS

Alpha Omicron Pi

A kickoff banquet at Turner's on September 14 served the purpose of getting Chi Lambda chapter of Alpha Omicron Pi into the rush of activities for the year. At this time plans were already well under way for the first rush party, for which the AOPi theme was "Butterfly to AOPi." This was followed by an informal rush party, using a Greek theme complete with togas and laurel wreaths. The formal rush party was the traditional AOPi Rose Dessert at the Hotel Vandome. On October 10 the new pledges were received and entertained with a record dance and entertained at the SAE house. Cheerleader elections had been held during this time, and the chapter was proud to find that Bonnie Riney, vice-president and pledge trainer, had been elected. Preceding Homecoming, the group had little chance to rest, for they were busy building their float, a purple and white rabbit with a giant foot thumping a Butler Bulldog. The pledges were also keeping busy by giving a tea for all other sorority pledges on campus. The chapter was delighted to assist the new chapter of AOPi's at Kentucky Wesleyan with its rush.

The Christmas season was highlighted by a luncheon for the girls and their mothers. When grades were received, the chapter had two actives with four-point averages, both of whom won scholarship awards. Nancy Eilers was awarded the Ruby A for the highest grades in the pledge class.

Officers for the year were Jane Grafton, president; Bonnie Riney, vice-president; Suzanne Greinke, treasurer; Linda Perkins, recording secretary; Mary Jo Juell, correspondent; Ginger Steinhauer and Jackie Sue Smith, rush chairmen.

President Jan Grafton

Pledges

Any news?

BEYER, BRASHIER, DROLL, B. EGNEW, N. EILERS, GANN,
J. GRAFTON, GREINKE, J. HARTLEY, HUBEGGER, B. GROTE, HIGHTOWER,
C. HUGHES, JUELL, KOSER, J. KUESTER, LAUER, L. PERKINS,
M. PURDIE, D. REASAR, G. REEL, RIECKEN, B. RINEY, J. SMITH,
STEINHAUER, J. THOMAS, WADE, WERNEKE, M. WILSON, E. WILSON,
G. WHITE.

Beta Sigma Omicron

Before the end of school last year, the Betas elected and installed officers for the following year. Wielding the gavel was Donna Dahmer who was assisted by Martha Lockwood as vice-president. Sylvia Skinner was chosen to keep the minutes aided by Alice Schurrter as corresponding secretary and Nancy Cors as treasurer. Officers of other organizations included Bethalee Brandenberger, Women's Council President and Alpha Psi Omega President and Jody Kimm, Alpha Phi Mu Vice-President. Sylvia Skinner was President of the Math Club.

Naomi Pitclock was chosen to reign as May Queen.

With the beginning of school this fall came many activities. Under the direction of June Bartlett, the Betas experienced Fall Rush and welcomed Jane Barnes, Darlene Kissel, Kay Kraft and Nancy Stoops as pledges. In open rush, new pledges were Carole Grimm, Beth Fisher, Judy Williams, Sharon Miller and Sharon Fulkerson. Homecoming provided a blaze of activity with work on the float directed by Judy Mominee.

The Betas celebrated their Tenth Anniversary of EC's campus with a birthday party in the Union.

Bethalee Brandenberger, Nancy Stoops, June Bartlett and Sylvia Skinner were chosen to be listed in Who's Who. Recognition pins went to Jody Kimm for high grades and Nancy Cors for the most improved grades.

First in the new year was a formal pledge service and buffet dinner. The pledges reciprocated with a Pizza-Slumber party at the Sig Ep house. Spring brought entry into Vocal Varieties and Musical Madness. The year ended with the annual Senior Picnic.

Donna Dahmer, President

Working together

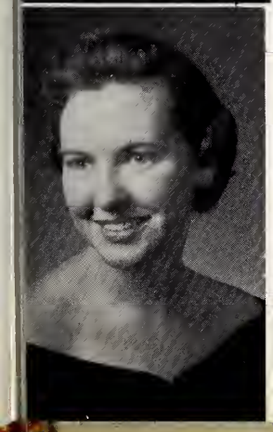

BARNER, BRANDENBERGER, BARTLETT, CARNES, CARS, DAHMER, FISHER, FULKERSON, GRIMM, HAMMOND, KIMM, KISSEL, KLEITZ, KRAFT, LOCKWOOD, MILLER, MOMINEE, ROBERTSON, RUSSELL, SCHURTTER, SKINNER, STOOPS, TALBERT, THOMAS, WILLIAMS.

Chi Omega

It was Spring at EC and the Chi O cone was empty. The Little Chi O bees led by Queen Bee Connie Brammer began filling their cone. Connie, in addition to being a busy Chi Omega president, was elected SGA secretary.

By studying hard, the Panhellenic Scholarship Tray was put in the cone as a truly great treasure. Earlier in the year the EC Chi O Chapter received the Chi Omega Scholarship Cup at State Day. Since it was the third consecutive year, they won the cup.

Patty Culver, was the Lambda Chi Crescent Girl this year, and also served as president of the Association for Childhood Education.

Marsha Thompson won the title of "Miss Evansville," making it the second year in a row that a Chi O attained the honor.

Chi O bees were busy again when classes resumed in the Fall. "O Chi Oma" was the theme for the rotation rush party. Thirteen girls were pledged at the end of rush.

Crowned as the 1959 Homecoming Queen, Judy Johnson was the sixth Chi O in six years to receive the honor. Barbara Nunn was crowned Basketball Queen.

Shirleen Brooner was elected president of the girls dorm. Carol Langhorst, and Sharon Frohbieter were selected to serve on the Union Board, Barbara Nunn and Mary Ann Conaway were both Co-Editors of the Crescent. Kay Conder and Joan Willman were given the rank of Honorary 2nd Lt. Six Chi O actives were elected to serve six major offices in the class elections held in Fall. Connie Brammer, Kay Conder, Joan Willman, Joyce Hittner, Carol Banko, Patty Culver, Marilyn Heilman, and Sharon Frobieter were named to Who's Who.

And so, after another highly successful and rewarding year, the Chi O Cone was full.

President Connie Brammer

Pledges

Always Pulling Together

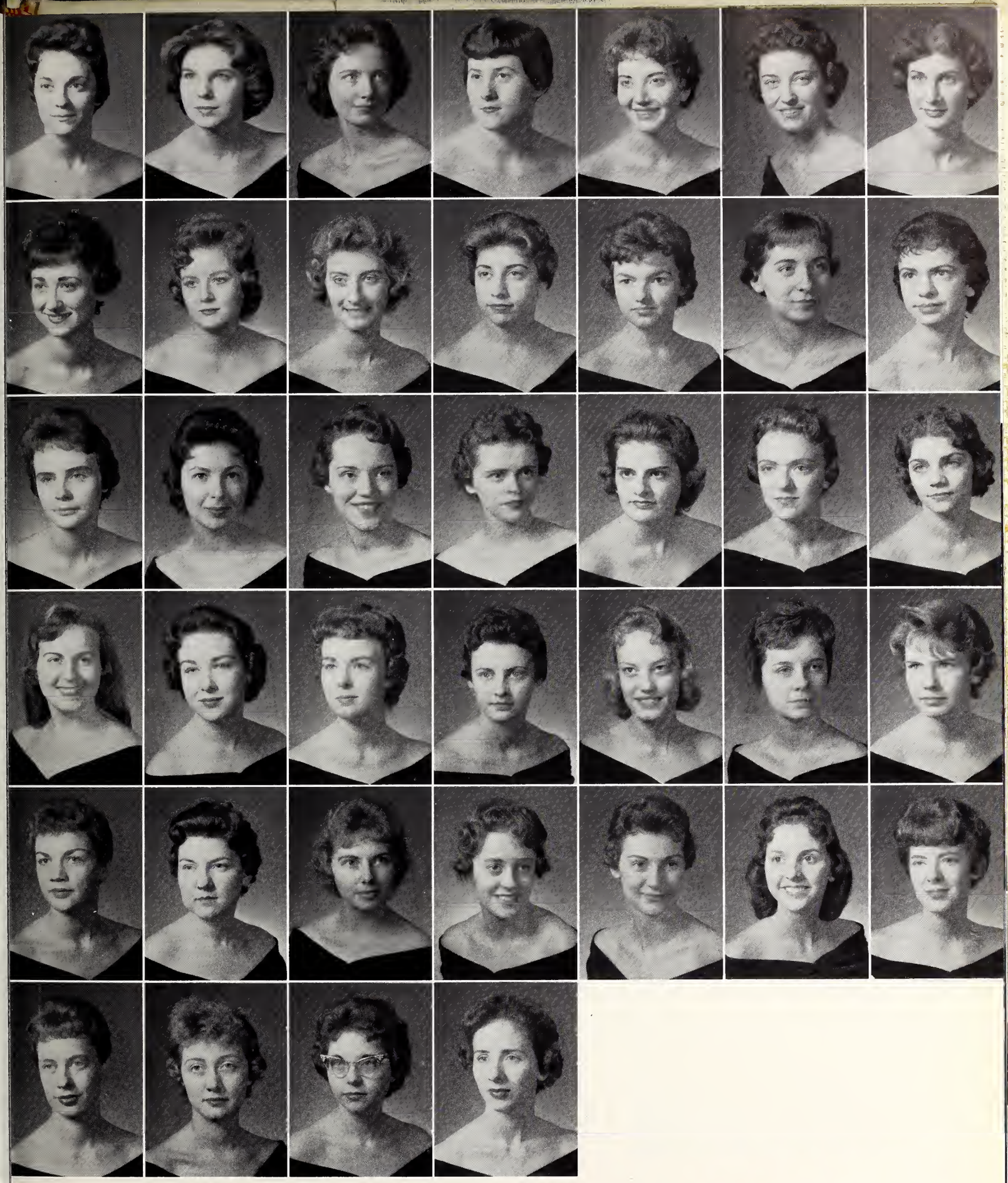

S. ABEL, D. ARMSTRONG, C. BRAMMER, S. BARNES, J. BARMETT, BANKO, S. BROONER, R. BARTON, N. CAMPBELL, K. CONDER, CONAWAY, D. CORN, J. ELMENDARF, FICETOLI, N. FISHER, S. FROHBIETER, M. GULLEY, HEILMAN, J. HITTNER, J. JOHNSON, KNITTLE, LANGHORST, J. MANGIS, MADDEN, J. MINER, NEUSCHWANGER, B. NUNN, M. OLSEN, ORTH, J. RITTER, J. SADDLER, S. SAVAGE, SCHAAD, S. SMITH, STAKER, R. TAPLEY, S. THOMPSON, S. VAN SCYOC, J. WILLMAN.

Phi Mu

Phi Mu won first place in the all-campus Musical Madness with its octopi, starfish, mermaid, and skin diver in its skit, "Denizens of the Sea."

Several meetings were held during the summer at members' homes at which time plans were laid for early rush which we plunged into in September with a "Kiddie Party" theme at the first party in the Patio. Guests were entertained at the Indian Pow-Wow in the Club Room during the Phi Mu informal party, and the traditional "Formal Perfume Party" was held at the Evansville Country Club. Nine new pledges wore the rose and white on Pledge Day and got acquainted with their new sisters at a luncheon in their honor.

On Homecoming Day Phi Mu captured first place in the sorority division with a yellow-eyed, head-moving, smoke-spitting green dragon which carried the theme, "Keep 'Em Dragon, Aces."

All Phi Mus are proud of their sisters who received special honors during the year. Judith Paul, Phyllis Tzschoppe, Marlene Stahl, and Billie Balz were elected to Who's Who. Also in the spotlight was Annabelle Grabhorn who was elected Captain of the Cheerleaders and Jackie Decker who was elected President of the Union Board. Nancy Williams, Sharon Schnapf, and Jackie Decker hold three of the major offices in Angel Flight.

In February we participated in Vocal Varieties and new officers were elected. Phyllis Tzschoppe was elected President.

Phyllis Tzschoppe, President

Let's hear them all

Pledges

BALZ, J. BERGNER, K. BREZIUS, J. DAVIS, C. DAY, J. DECKER, FRIEND, GRABHORN, GREENWELL, J. GIBSON, GIST, W. HANKS, L. LONG, MASON, PARCHALL, J. PAUL, G. PERSON, RAUCH, J. REIDHAAR, SAVAGE, SCHELLER, SCHNAPF, SEILER, SPIKLE, M. STAHL, STAHLBERG, STOLTZ, S. TAPLEY, TELFER, TERRY TZSCHOPPE, N. WILLIAMS.

Lambda Chi Alpha

Lambda Chi Alpha found 1959-60 its most profitable year on the Evansville College campus with a list of awards and honors that presents a formidable challenge for future Lambda Chi's.

In Elections, the Lambda Chi's have been untouchable starting with a clean sweep of the Student Government campaign last spring. Student Government President Bob Werne led the entire slate to victory. Ron Buth was also chosen Delegate-at-Large. This fall the Lambda Chis continued their winning ways with a clean sweep of the class elections as Curt Seib, Eddie Cole and Bud Garland were chosen Presidents of the Senior, Junior and Sophomore classes respectively.

The work of the fraternity did not stop with government. In intramural sports the Lambda Chi's captured the basketball championship, the football championship, the golf tournament, the IFC chariot race, and the Homecoming Tricycle Race. The Lambda Chi's made homecoming another clean sweep by winning the Best Float Award. They were the only fraternity to place in Musical Madness.

Members of Lambda Chi Alpha are leaders of many campus organizations outside of the fraternity such as: Tom Warren and Jim Sanders—President and Vice-President of Circle K; Charles Strong—President of the Electronics Club; John James—President of Young Republicans; Eddie Cole—President of Pi Delta Epsilon; Jack Coale—SGA Athletic Chairman; Jim Curry—Manager of WEVC; and Jerry Singleton—ROTC Commander.

The Mothers and Wives Club completely redecorated the living room with new leather furniture and are becoming more active in the well-being of the fraternity.

Eleven Lambda Chis were on the football team and co-captain Jerry Denstorff was named to the Indiana Collegiate All-Conference team.

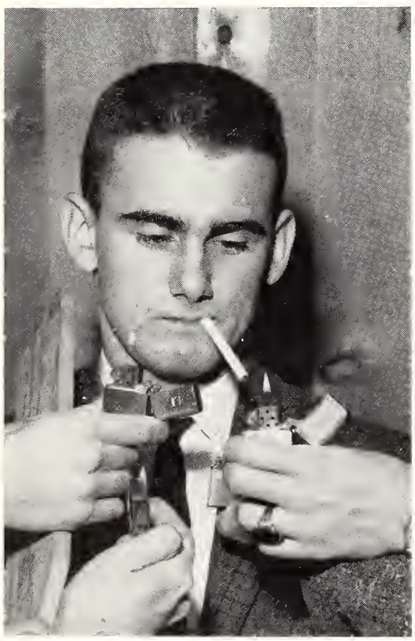

Snap to it, pledges!

Ron Allen, President

Lambda Chi Victory

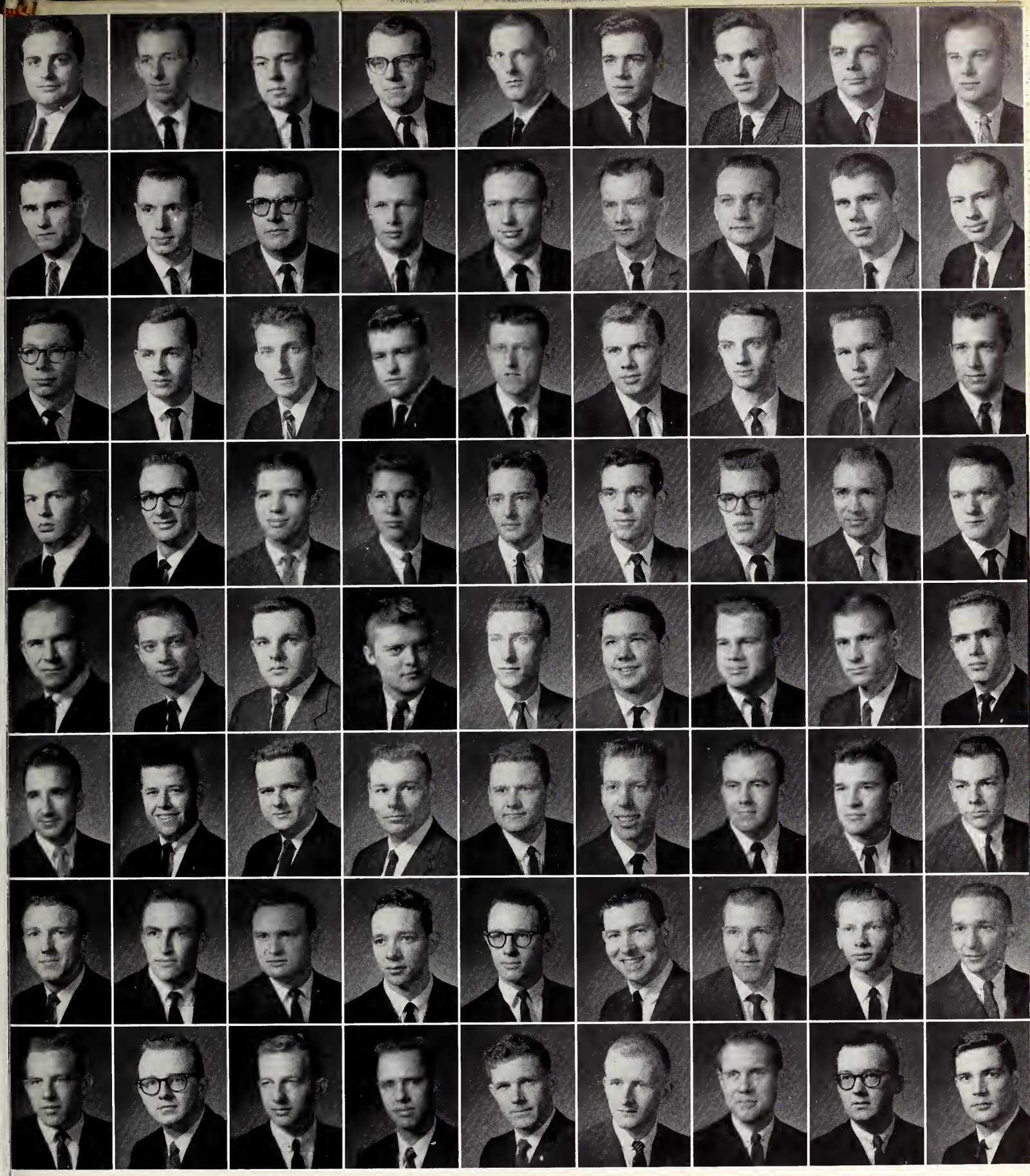

R. ALLEN, AVIS, BATCH, F. BELL, J. BLACK, M. BRAGASSA, BONHAM, BRENT, R. BUTH, J. COALE, E. COLE, CURD, CHAPEL, J. CURRY, B. DAY, DENSTORFF, DE PRIEST, L. HULL, D. EDINGTON, EGNEW, FINCH, FREELS, FUHRMAN, GARLAND, HEEGER, HELM, S. HELFRICH, W. HEMMER, HETZEL, C. HILLS, B. HOFFMANN, D. HUDSON, JAMES, LANT, J. KIRVES, KOEHLER, KRISCIUNAS, KUHLENSCHMIDT, LEDUC, LUNDMARK, McCONNELL, MARTIN, MEREDITH, MELTON, R. MOORE, O'HANIAN, O'HALLORAN, PRICE, PICKETT, REYSZ, J. SANDERS, D. RICHEY, ROHLEDER, SANFORD, T. SCHMIDT, C. SEIB, R. SEIB, SERVER, SIMS, SINGLETION, STRONG, S. SULLIVAN, H. TEAGUE, TEPOOL, S. TROYER, UMBACH, VOLKMAN, WAGGONER, T. WARREN, WERNE, T. WILLIAMS, R. YEKER.

Sigma Alpha Epsilon

Sigma Alpha Epsilon, in two short years on the Evansville College Campus, has become a leader among fraternities and has gained much admiration from people throughout the city. SAE has always taken a great deal of interest in the welfare of the city as well as the welfare of the college. The newly organized public relations committee has worked earnestly toward bringing school activities and city activities closer together.

This year many SAEs are active in campus activities and have made their presence known by leading many of these activities and organizations. Mike Spence was elected during the winter quarter to serve as vice-president of the SGA. Russ Seiler is a member of the Rules Committee in which the present social rules are being revamped.

Last year the fraternity captured first place position for the intramural sports trophy. The annual Turkey Trot's race was won this year by the SAEs. Larry Gates, Bob Busse, Danny Phillips, and George Carey represented SAE on the varsity football team.

Joe Koehler served the fraternity as president while Mike Spence was vice-president.

This year the annual Philo Blackout's was a success for the fraternity, and the men of SAE are working on another successful program for next year.

Joe Koehler, President

Happy Pledges

Getting the latest news

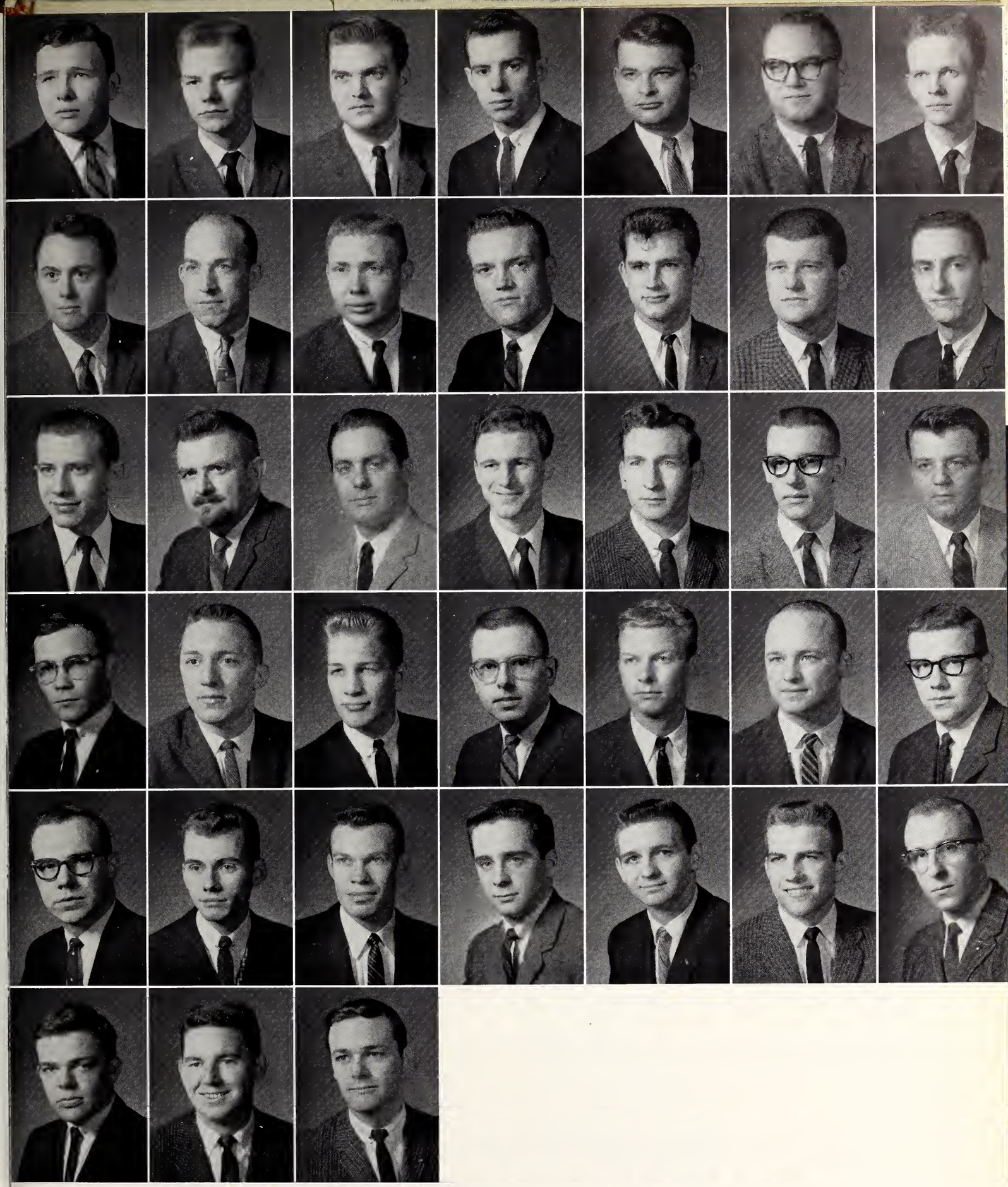

M. AMDREWS, D. ALEXANDER, H. BECKER, BECKLEY, BUNDY, G. CAREY, W. COLE, J. CROW, DAYWALT, DAUGHERTY, R. ENGELBRECHT, L. GATES, GREENFIELD, HASKETT, R. HENN, J. KNIGHT, KRANAWETTER, KARCH, KRUG, MOELLENKAMP, NEWHOUSE, OUELLETTE, D. PHILLIPS, REHRMAN, SCHULTHEIS, SCHWERING, SEILER, D. SPENCE, M. SPENCE, J. STEPHENS, D. TAPLEY, TOYK, TULEY, UTLEY, WENDT, R. WILLIAMS, WITHROW, T. YOUNG.

Sigma Phi Epsilon

Last spring Sigma Phi Epsilon elected the following brothers as officers for the 1959-60: President—Dale Eddy; Vice-President—Jerry Schaffstein; Comptroller—John Grahan; Historian—Larry Eifler; and Secretary—Art Tyler. These men attended the District Leadership Training School at Bradley University in Peoria, Illinois to begin their terms of office.

The first week in September saw a good delegation of Sig Eps going to Washington, D.C. to attend the 26th Grand Chapter National Conclave.

The Sig Eps interest and participation in the campus intramural athletic program was shown in the fact that teams were entered in all the intramural leagues.

A fine tradition was continued in the fall. Brother Ron TenBarge was elected as Mr. United Fund on Campus.

This year saw a cherished dream come true for local brothers. A house was purchased last spring and has been the scene of much activity, brotherhood, fun, and fellowship. A brand new bathroom was installed upstairs and new furniture was donated by the alumni chapter for the living rooms. New desks and beds were also obtained to make the sleeping dormitories and study rooms complete.

Sig Eps were found to be doing their usual fine work in Vocal Varieties and Musical Madness last spring. The climax to another fine year was the annual Spring Formal where the brothers pinned their Sig Ep Sweetheart.

Dale Eddie, President

Study hard

Smile for the birdie

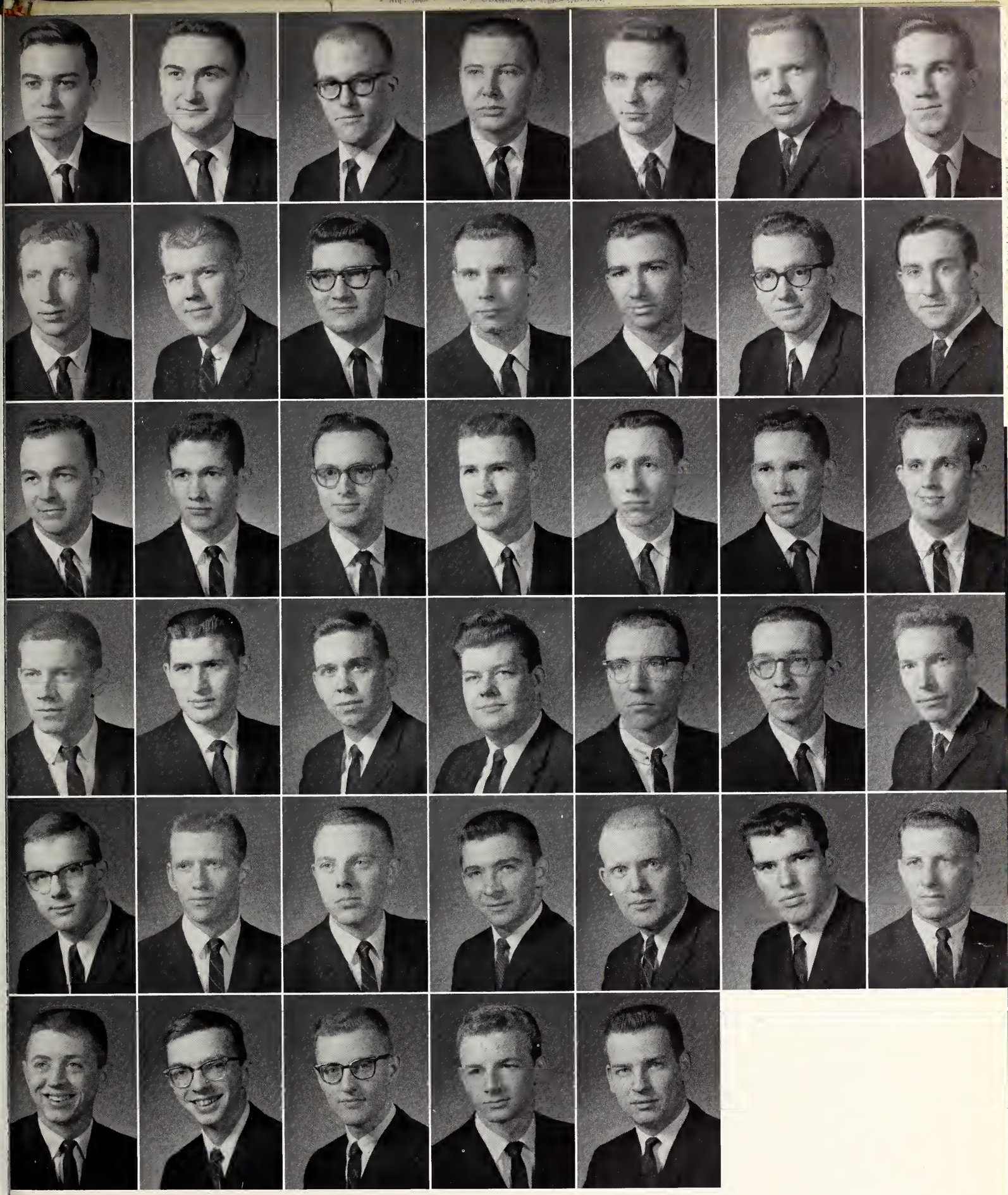

BALSBAUGH, BERTRAM, BREIDENBACH, BRICKER, H. BROWN, R. CORNELL, J. CLARK,
P. DAMON, EDDY, ELLIS, L. EIFLER, FLEENER, J. GRANNAN, HARBISON,
HARRELSON, M. HATCHER, HEREIMAN, J. HOCHSTETLER, L. HOCHSTETLER, T. HOCHESTERER, HUTCHINSON,
J. JOYCE, LAWRENCE, N. LONG, MARRIS, MAYFLOWER, MORGAN, PORTER,
ROY, SCHAEFER, SCHAFFSTEIN, SCHMITT, SELTZER, SITZMAN, TEN BARGE,
TITZER, TSCHOPP, TYLER, WINGERTER, J. WRIGHT.

Tau Kappa Epsilon

During the past summer a complete remodeling of the chapter house was undertaken. Included in this was the painting of the TKE crest on the wall of the chapter room. Also, the front porch was repainted and the chapter symbol painted on the porch.

With the beginning of the Fall term, the two key words were "Rush" and "Homecoming." The fraternity increased its numerical strength by bringing in a large pledge class. As one of their projects, the pledge class completely renovated the kitchen of the chapter house, including the addition of new kitchen furniture. The pledges and active members also took a trip to the TKE chapters on the Indiana State, Indiana University and Purdue campuses.

The TKE social activities during the year included a faculty open house and tea in the Fall and the annual TKE welcome party for freshman men.

Special parties were also held on Halloween and St. Valentine's Day. The annual alumni tea and open house was held during homecoming week. The fraternity also held a tea for the Mother's Club on Mother's Day. These activities were in addition to the regular house dances which were held at least every other week during the entire year.

The TKE chapter is also very proud of the scholarship trophy which they were awarded by the Intrafraternity Council during the past year.

Don Koch was elected Vice-President of the SGA and John Dowell was elected President of the Intrafraternity Council. Tom Weeks, Bill Kirsch and Bob Hardesty were elected Vice-President of the Senior, Junior and Sophomore classes respectively.

John Dowell and Tom Weeks were elected to serve as President of the Tekes for the past year.

FIRST ROW: D. CAUSEY, D. SNIDER, J. WRIGHT, L. EMGE, J. THURMAN, R. HEINZE
SECOND ROW: R. WOOD, D. WALLAR, M. CAMBELL, J. HUHMKUHL, G. FEISTEL, C. BUCHANAN, R. SCHLENSKER, L. HALE, W. KIRSCH.

WORKING TOGETHER

The eight fraternities and sororities on the Evansville College campus maintain a high, competitive friendship which is proven when the Greeks band together for certain functions. Although competition is keen among the organized students when it comes time for Homecoming, class officer elections, Vocal Varieties and Musical Madness, they can be counted on to work together as a group, if need be. Pictured below are students from each organization decorating the Union Building at Christmas.

SPORTS

FOOTBALL

FIRST ROW: F. Freels, B. Meredith, T. Lepore, C. Horn, C. Horr, J. Denstorff, G. Carey, C. Ross, D. LeDuc, J. Zapchenk, R. Seib. SECOND ROW: W. Brimm, J. Dekker, L. Duncan, F. Per, R. Tepool, D. Phillips, E. Lovelace, J. Rohleger, B. Garland, W. Shatkowski. THIRD ROW: Coaches R. Bawel and A. McCutchan, J. Brent, J. Wright, W. White, W. Wenzapfel, D. Tapley, B. Busse, H. Curd, J. Boardman. L. Gates, J. Roth, D. Koehler, Coach P. Beck.

PAUL BECK, Coach

			Opponent	*We*	*They*
Sept.	19	H	Southern Illinois	20	8
	26	H	Indiana State	8	0
Oct.	3	T	Valparaiso	7	3
	10	H	Ball State	10	0
	17	T	Bradley	17	20
	24	T	DePauw	3	0
	31	H	Butler	14	35
Nov.	7	T	St. Joseph	7	8
	14	T	Murray	33	12

Won 6 Lost 3 *ICC Record 4-2*

The 1959 football season was a pleasant surprise to Coach Paul Beck as the 32-man squad rolled to a fine 6-3 record against topnotch competition. The Purple Aces started with a four game winning streak before losing to Bradley, 20-17, in the last minute. In the ICC "Game of the Year," Butler overpowered the Aces, 35-14, in front of a screaming EC Homecoming crowd. The Aces other loss came at St. Joseph's, 8-7. This year's team was young and prospects look good for the future.

LARRY GATES
Co-Captain
All-ICC

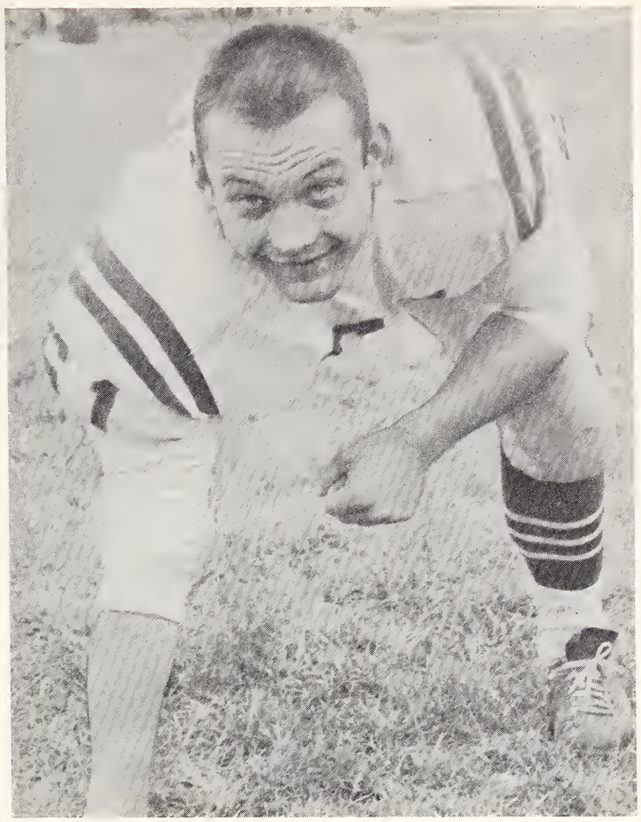

JERRY DENSTORFF
Co-Captain
All-ICC

. . . HONOR PLAYERS

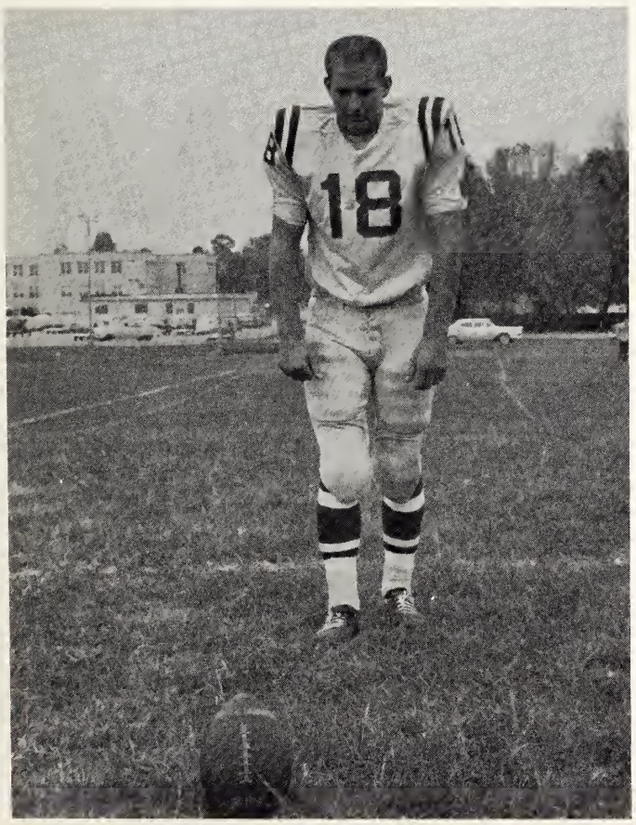

WALLY SHATKOWSKI
All-ICC

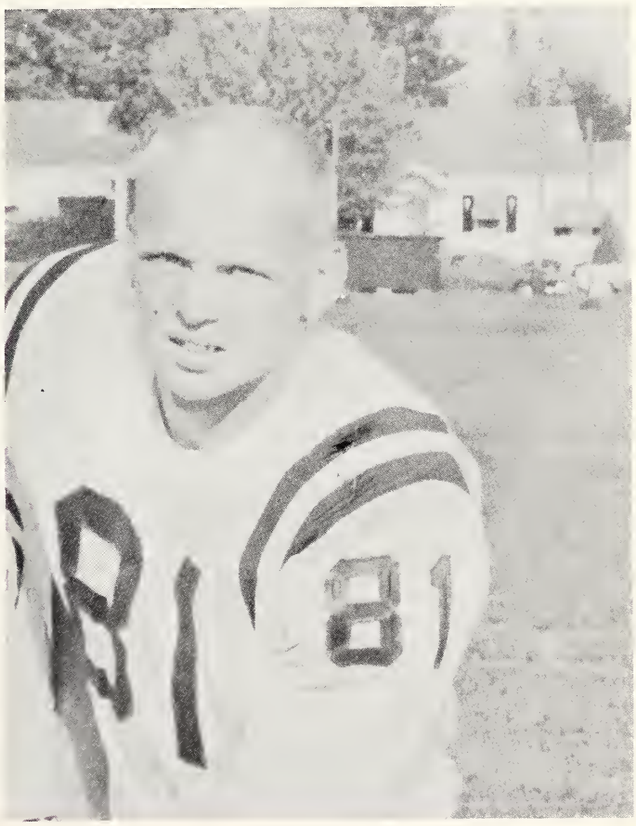

BOB BUSSE
Kiwanis Award

. . . Seib scores

. . . Zapchenk plows ahead

. . . ACES IN ACTION

. . . Tepool, Ross, Carey and Roth combine for a gang tackle

. . . Denstorff shows how it's done

. . . Shatkowski (18) takes handoff from Seib (14) and follows Ross (64) and Brimm (72) for 17-yard gain.

. . . Shatkowski scores

. . . defense sparkled here as Tepool (85) and Busse (81) double-team the runner.

. . . only one Ace is missing from the picture as Seib (14), Gates (80), Ross (64), Busse (81), Lovelace (79), Shatkowski, Carey (62), Meredith (75), and Tepool (16) are in on this play in the Butler game.

Larry Gates
Jerry Denstorff
Wally Shatkowski

Jan Zapchenk
Bob Busse
Tony Lepore

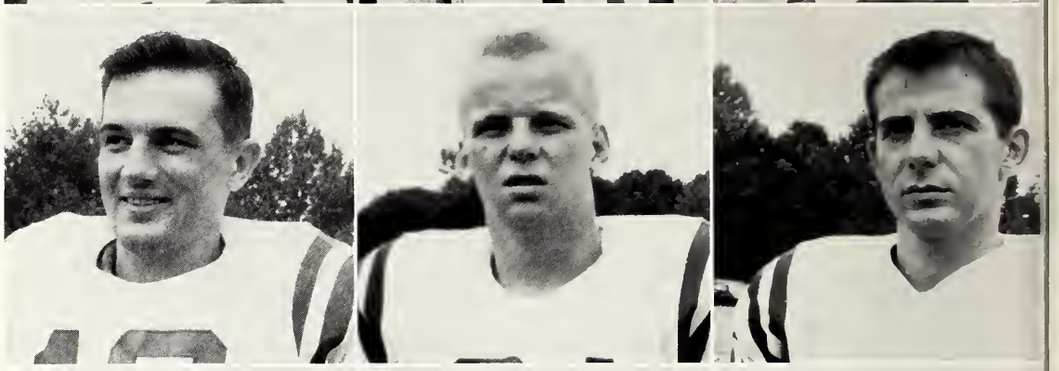

Jim Roth
Chuck Horr
Jim Boardman

Jon Dekker
Hardy Curd
Willie Weinzapfel

Willie Brimm
Charlie Ross
Dwight Tapley

William White
Joe Brent
Carl Horn

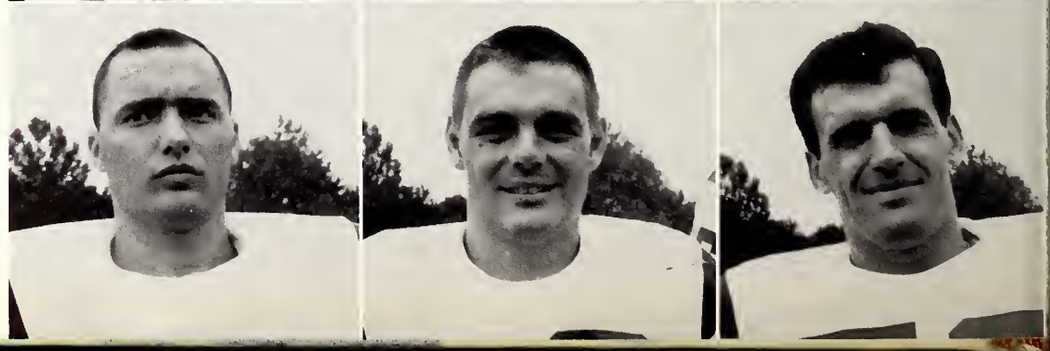

Richie Seib
Bud Garland
Don LeDuc

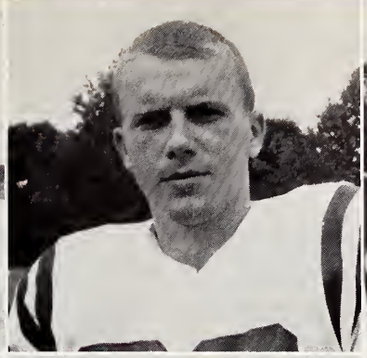
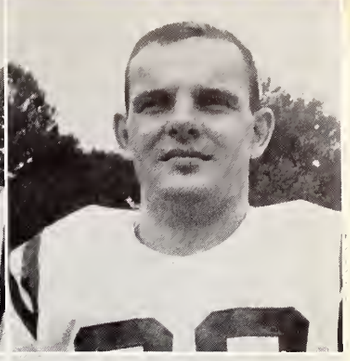

Dave Koehler
Danny Phillips
John Meredith

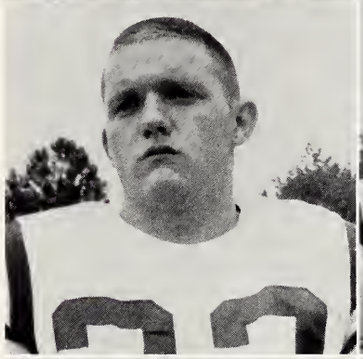
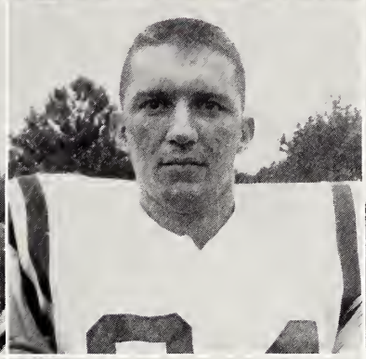
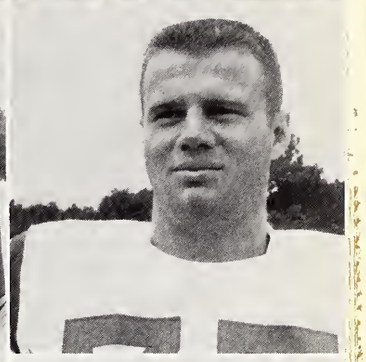

Edgar Lovelace
Larry Duncan
Frank Per

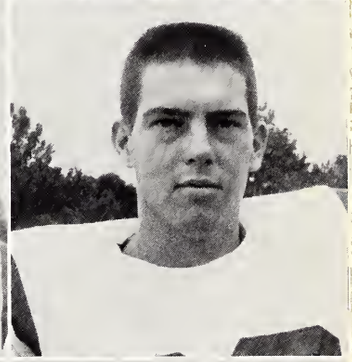

George Carey
Ron Tepool
Joe Rohleder

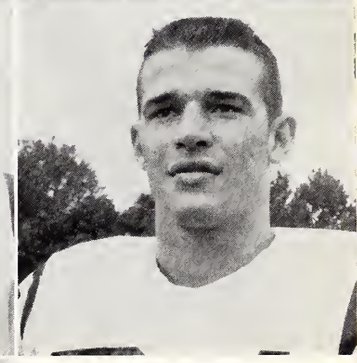

Fred Freels
James Wright

FRESHMAN

John Aramowicz

John Titzer

Quentin Merkel

Halfback John Aramowicz follows the blocking of John Titzer in the Wabash victory

FOOTBALL

Aramowicz's first college TD.

SEASON RECORD

(Won 2 Lost 0)

Evansville	31	Wabash	0
Evansville	8	Southern Ill.	0

ROSTER

John Titzer	FB
Ron Magness	HB
Quentin Merkel	QB
Delbert Pace	HB
Wayne Harper	HB
John Aramowicz	HB
Gene Schultz	FB
Keith Bunting	HB
Huddie Mardirosian	E
Tom Young	E
Jack Webber	E
Merle Barth	T
Harlie Heims	T
Ron Winkler	T
*Jack Behme	C
Jack Singer	C
Bob Dodge	G
Mitch Marsch	G
Tom Hemmer	G
Gary Chapel	G
Bob Griggs	G
Jerry Giesler	G

*Captain

Ron Magness takes handoff from Quentin Merkel up the middle

Mitch Marsch, Titzer, Huddie Mardirosian and Jack Behme close in on the Wabash halfback.

BASKETBALL

FIRST ROW: D. Kneipp, J. Nossett, M. Lurker, D. Wise, E. Smallwood, T. Mulherin. SECOND ROW: T. Hamilton, M. Pitcock, K. Reising, V. Gwaltney, P. Sanders, K. Gordon. THIRD ROW: B. Thurneck, B. Reisinger, L. Erwin, W. Smith, W. Deal, T. Boyles, Coach A. McCutchan.

. . . THE ACES' PALACE

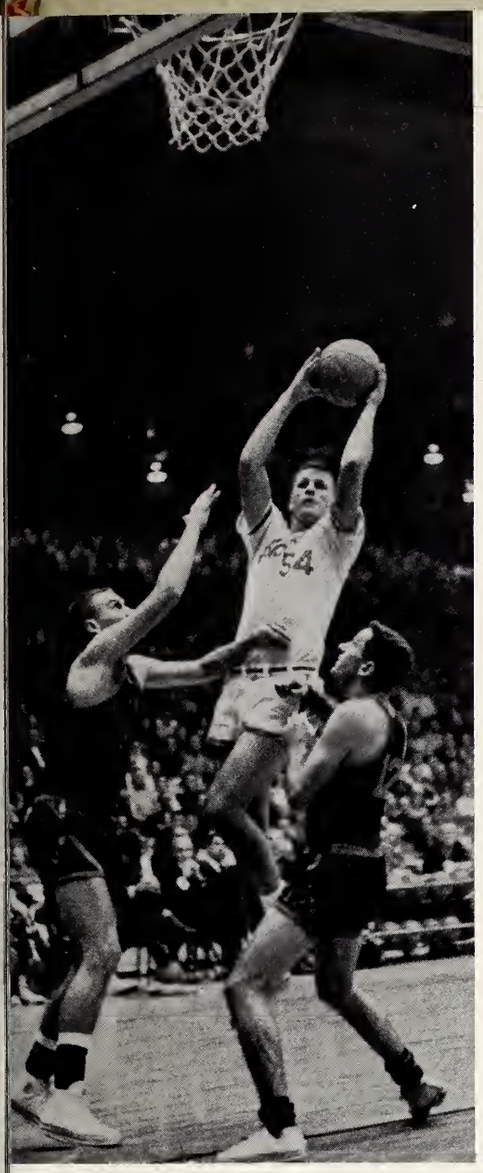

. . . two for Wise

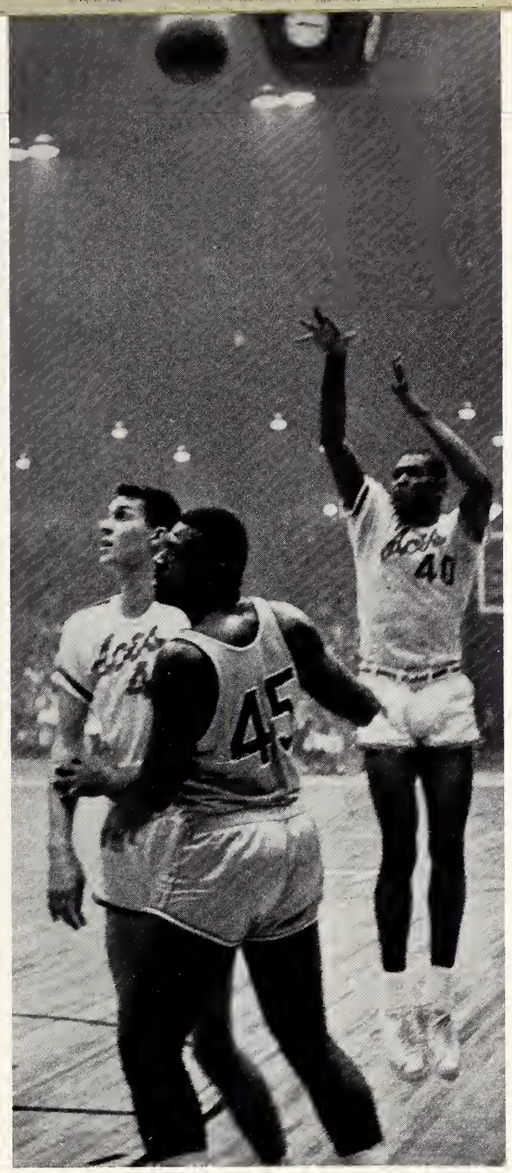

. . . Smallwood's shot

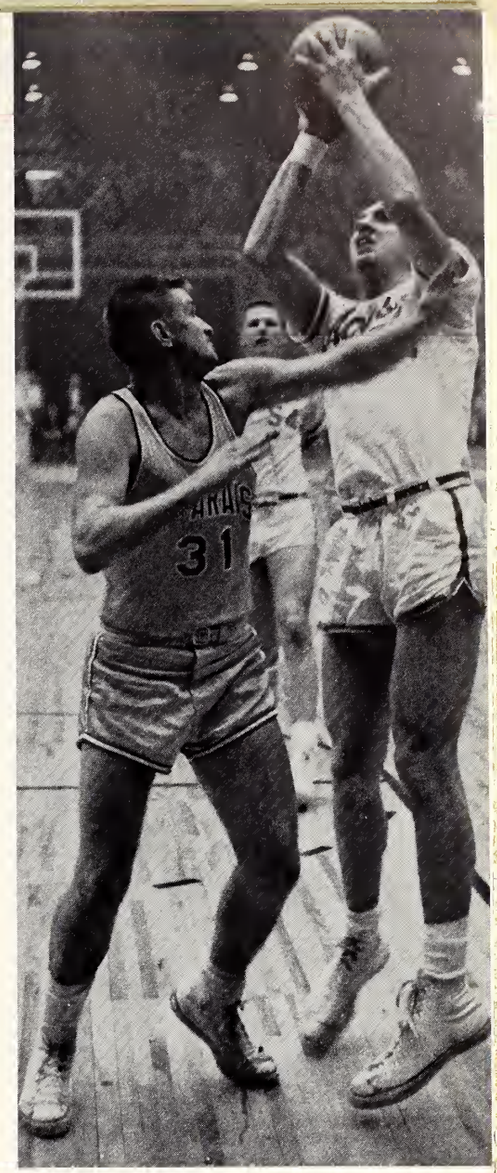

. . . Lurker scores

. . . who's gonna rebound?

. . . Nossett drives for points

. . . Wise hooks against Belmont Abbey

. . . Deal fights for rebound

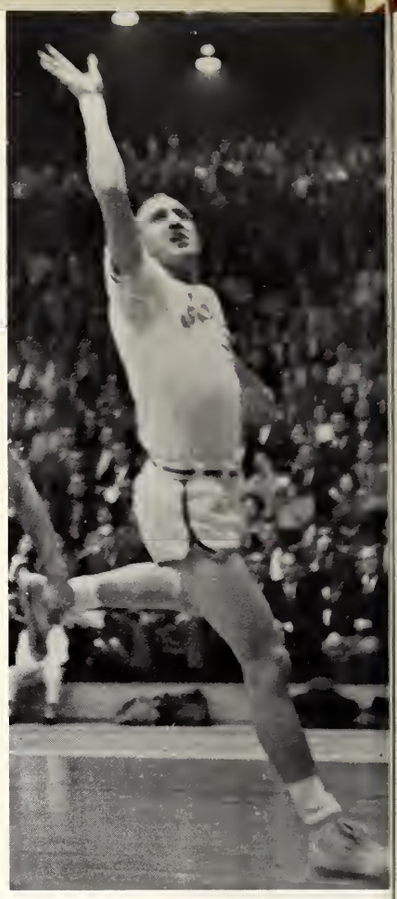

. . . ballet or basketball?

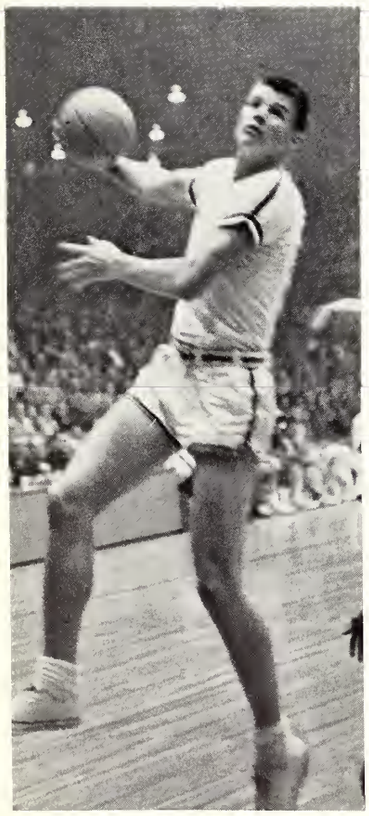

. . . Deal adds another hook

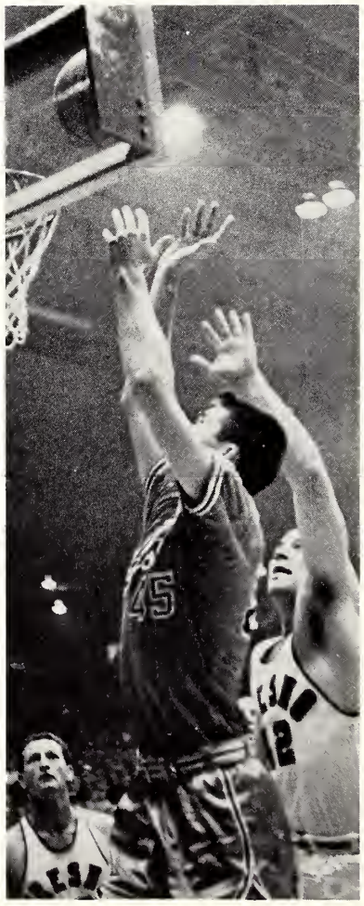

. . . Erwin high in the air

. . . Reising drives around man

MOST SUCCESSFUL SEASON IN HISTORY OF E.C.

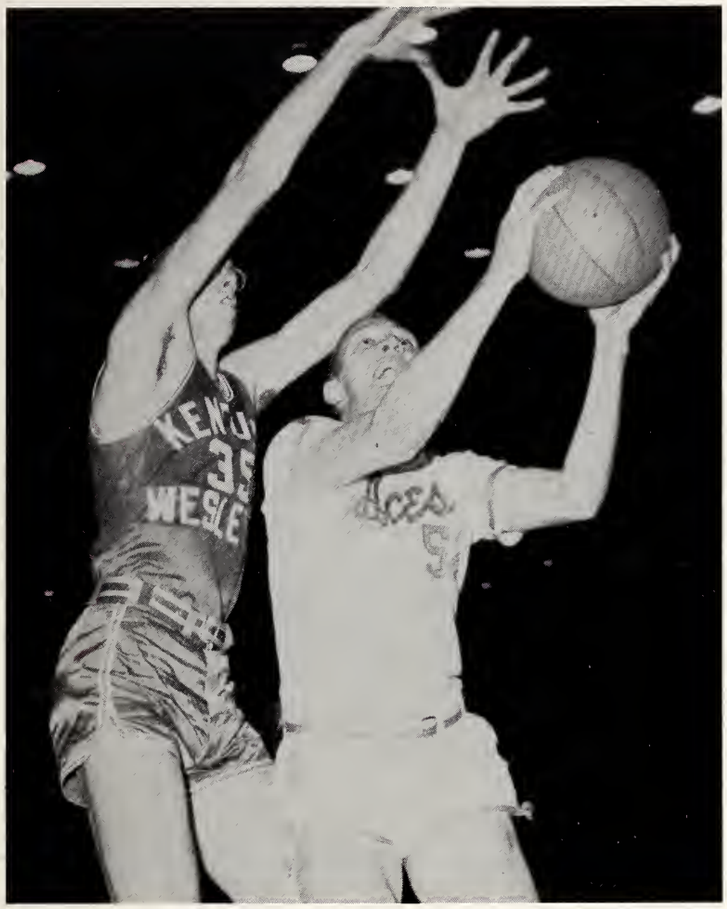

Lurker driving in for lay-up in one of Ace's two wins over Kentucky Wesleyan

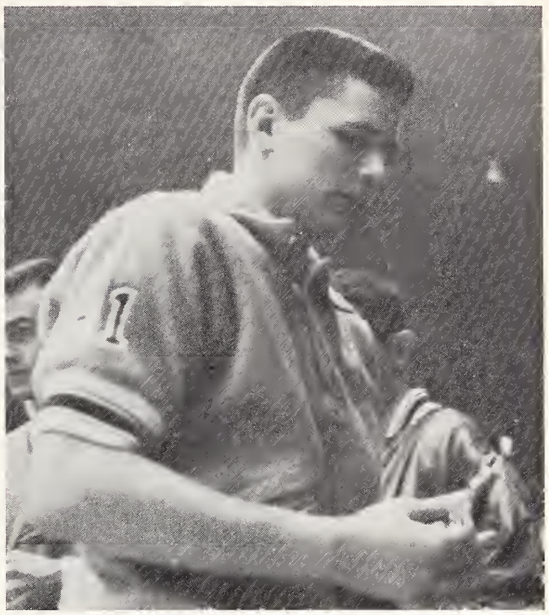

Dale Wise—*Most Valuable Player in Holiday Invitational Tournament.*

ALL-TIME E.C. RECORDS SET THIS YEAR

1.	Single Game Scoring Record	Smallwood (Butler)	47
2.	Single Game Field Goals	Smallwood (Butler) (ties Harrawood)	18
3.	Season's Total Points	Smallwood	730
4.	Season Average	Smallwood	26.1
5.	Career Total	Smallwood	1898
6.	Rebounds for Single Game	Wise (2) (ties Smallins)	31
7.	Team Scoring for Season		2499
8.	Best Season's Record		25-4

SEASON RECORD

Iowa	86	E.C.	84
Texas Wesleyan	73	E.C.	89
Central Missouri State	71	E.C.	81
St. Marys	74	E.C.	79
Los Angeles State	99	E.C.	109
Valparaiso	72	E.C.	87
Fresno State	77	E.C.	85
Wittenberg	60	E.C.	70
Depauw	74	E.C.	93
Ball State	63	E.C.	72
Butler	50	E.C.	71
Kentucky Wesleyan	95	E.C.	91
Belmont Abbey	57	E.C.	74
Indiana State	61	E.C.	77
Ball State	70	E.C.	95
St. Joseph	90	E.C.	99
Valparaiso	73	E.C.	71
Butler	69	E.C.	86
Kentucky Wesleyan	87	E.C.	93
Indiana State	69	E.C.	73
Depauw	82	E.C.	93
St. Joseph	93	E.C.	108
Notre Dame	87	E.C.	92
Wheaton	97	E.C.	80

NCAA Regional

Arkansas State	74	E.C.	91
Wabash	68	E.C.	89

Final

American	91	E.C.	101
Kentucky Wesleyan	69	E.C.	76
Chapman	69	E.C.	90

NCAA CHAMPS SECOND YEAR IN SUCCESSION

The Champs—STANDING: Deal, Nosset, Reisinger, Erwin, Thurneck, Sander, Reising, Mulherin, Wise, Smallwood. KNEELING: McCutchan, Lurker, Beck, Hamilton.

Ed Smallwood terminates star-studded career for Aces by being named Most Valuable Player in NCAA Finals.

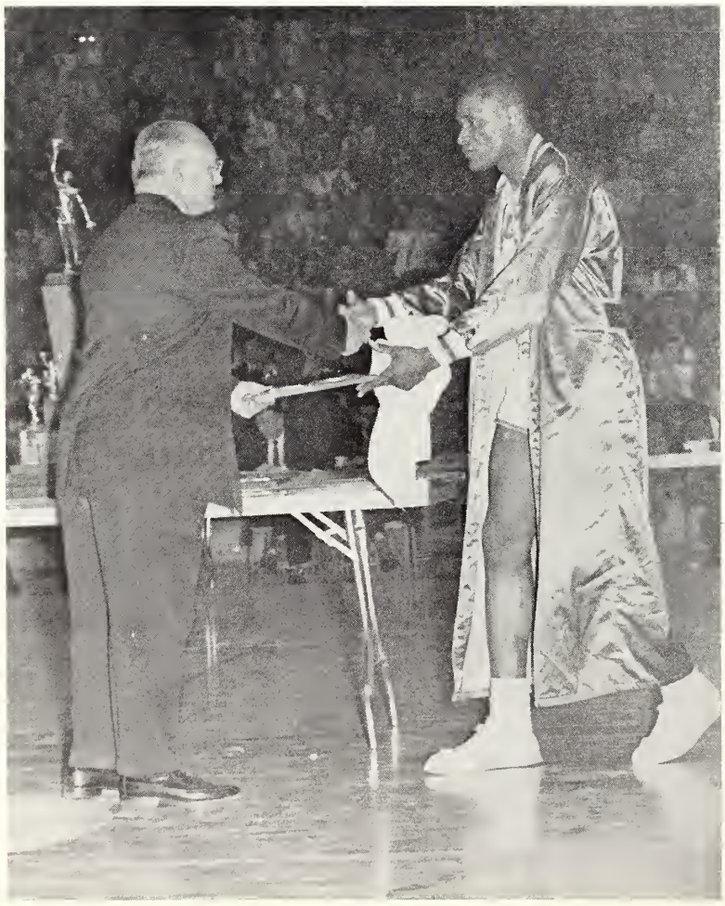

Larry Erwin receives award for being a member of the 1960 NCAA Champs.

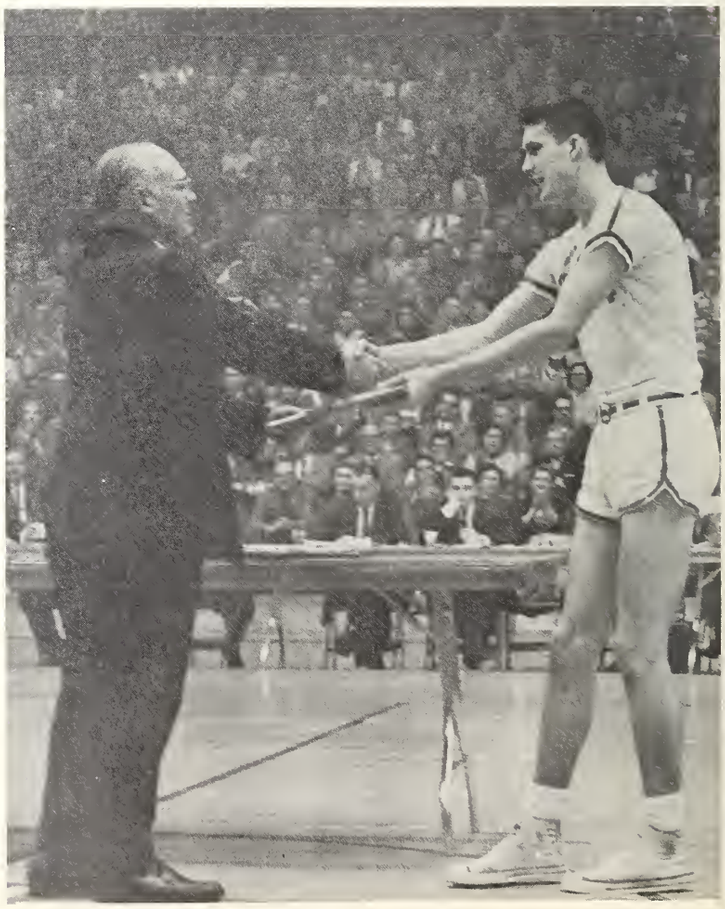

Lurker shows form that made Aces "king of the boards."

Smallwood demonstrates his new role as rebounder.

The Evansville College Purple Aces became the first team to win the NCAA Small College Tournament two years in succession. The Aces, led by Ed Smallwood's scoring and Dale Wise's rebounding, eliminated Arkansas State, Wabash, American University, Kentucky Wesleyan, and Chapman on their route to the crown. The weather for the tournament was anything but satisfactory as 12-inches of snow held down the attendance. But for every inch of snow, there was a man on the Aces' squad who turned in a series of outstanding performances to keep the crown in Evansville and the weather-weary spectators happy. A 54-point output by American's Wee Willie Jones and perennial threat King Kelly Coleman weren't enough to derail the Aces. It was a fitting end for seven seniors. Ed Smallwood was named Most Valuable Player for the second time, and Dale Wise joined him on the All-Tournament team. Looking under the surface, one sees, in place of seven seniors, Wise, Deal, Sanders, Nosset, Hamilton and a group of promising freshmen. With this outlook, the Aces fan can be anything but pessimistic.

Wise drives for the basket against Chapman.

FRESHMAN BASKETBALL

Marv Pruett, Walt Henry

Rolen

The Aces' Frosh team recently completed another successful year. The only blemish on their record was a loss to the University of Southern Illinois' Freshman and Reserve squad. Leading the way for the Frosh were Marty Herthel, Dave Fulkerson, Walt Henry, Bill Bradley, and Mary Pruett. The greenies were hindered at the beginning of the year by the loss of Gerald Seib and Roger Thurston. However, Coach Ray Bawel brought them around to a successful season, thus, giving hope to E.C. fans for the future.

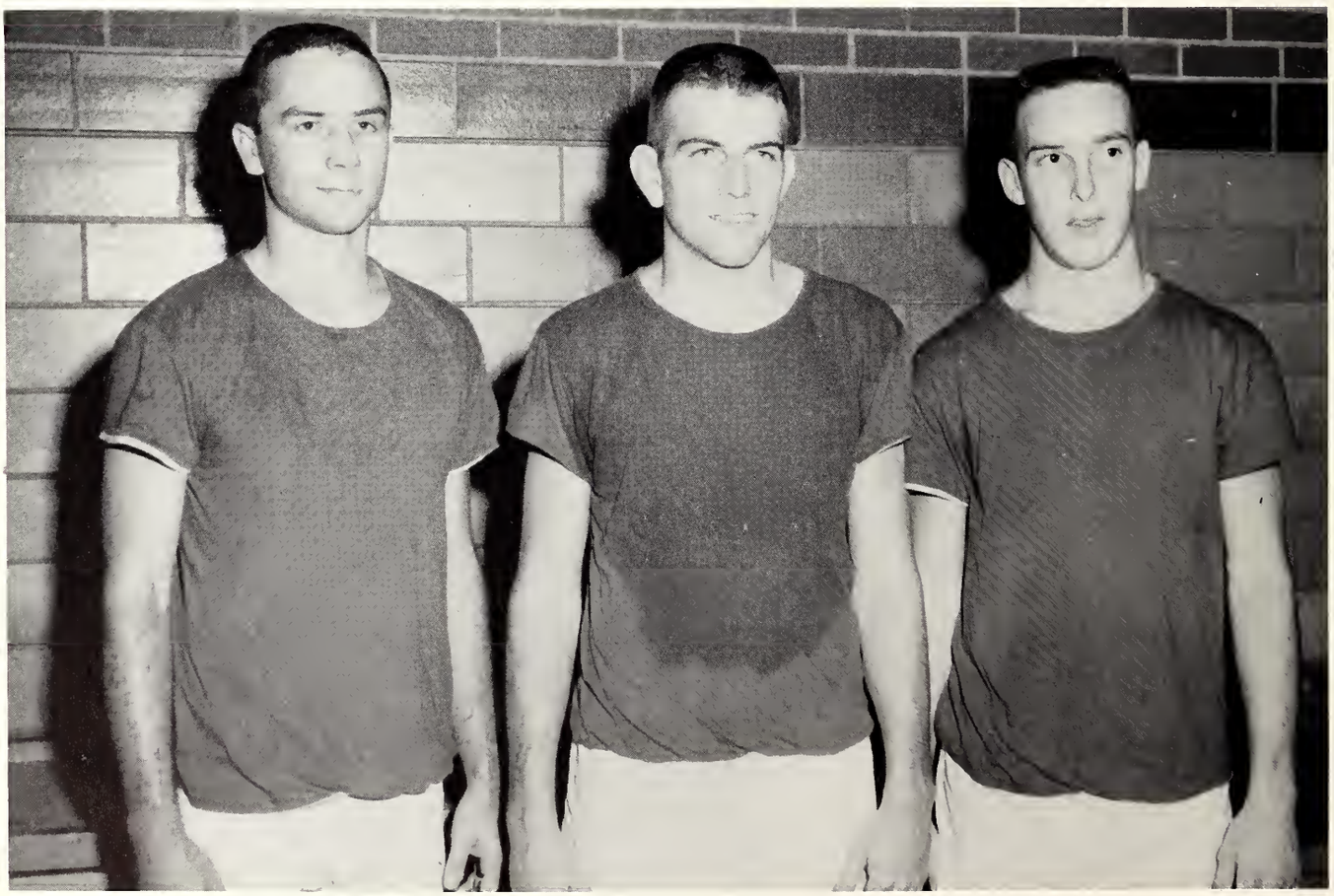

Burroughs, Utley, Seib

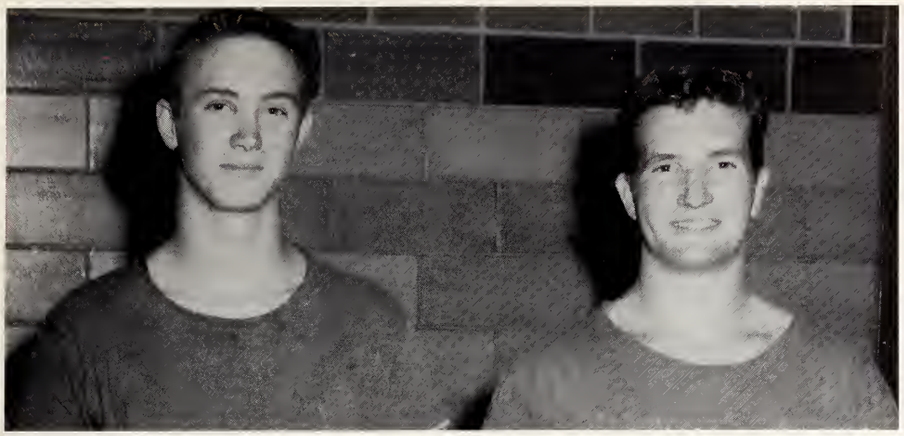

Mautz, Goodson

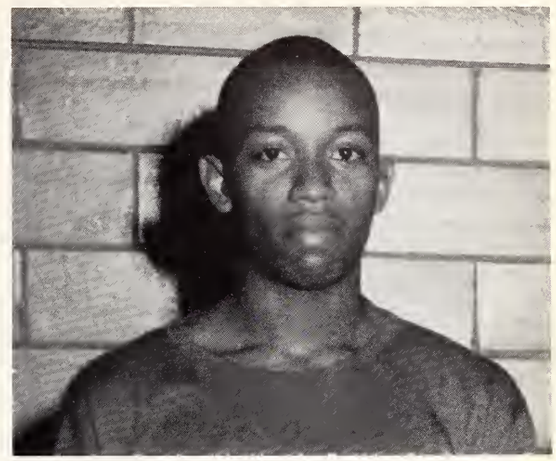

Fly

Bradley

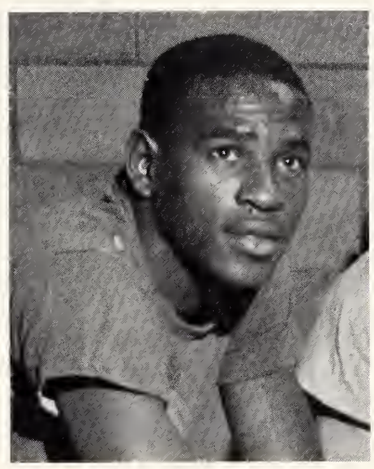

Thurston, Fulkerson, Herthel

SPRING SPORTS

Mulherin and Helfrich look on as Ron Wannemuehler practices his putting stance.

. . . GOLF

Coach Paul Beck is glad to know that his boys are looking forward to another season. Returning this year are several lettermen. In these ranks we find performers such as Steve Helfrich, Ron Wannemuehler, Tom Mulherin, Ronald Vibbert, and Russ Wood. Facing them is a series of triangular meets with conference schools terminating with the conference in May.

. . . TENNIS

The E.C. tennis team will be bolstered by the return of several veterans. Among these are netmen Jim Coudret, Byron Buckley, Bob Hyde, and Larry Lant. Hyde is a veteran with three years of college tennis behind him. Coudret is a junior who was runner-up in the I.C.C. tournament last year. Buckley and Lant are newcomers who should round out a fine squad.

Coudret, Buckley

BASEBALL

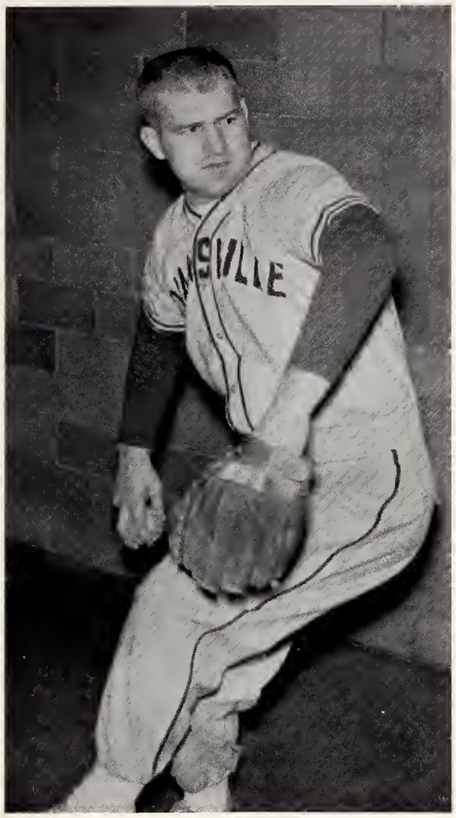

Wally Shatkowski

Coach Don Ping is expecting a large turnout for this year's baseball team. From last year's team a large nucleus of veterans is returning. Foremost among these is slugging Wally Shatkowski, a combination 3rd baseman-pitcher, who was the leading batter in the I.C.C. Other veterans are Bill Thurneck, Lou Abate, Ed Uhde, Lonnie Albin, Jan Zapchenk, Ron Greenfield, Larry Erwin, Curt Seib, and Dwight Tapley.

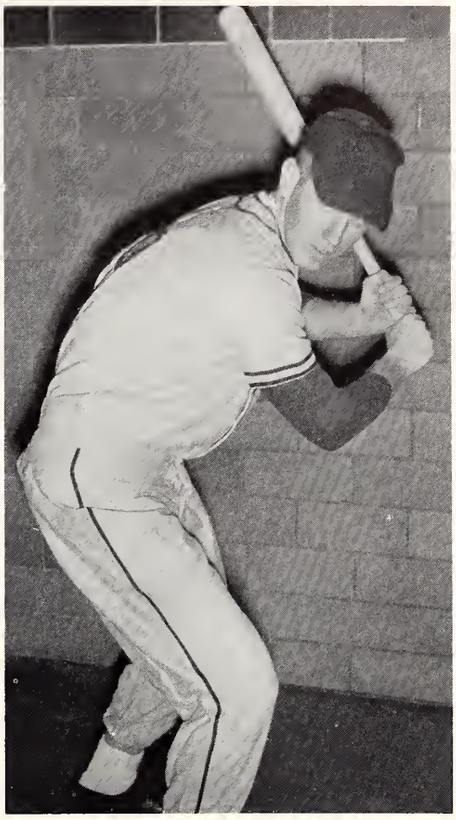

Bill Thurneck

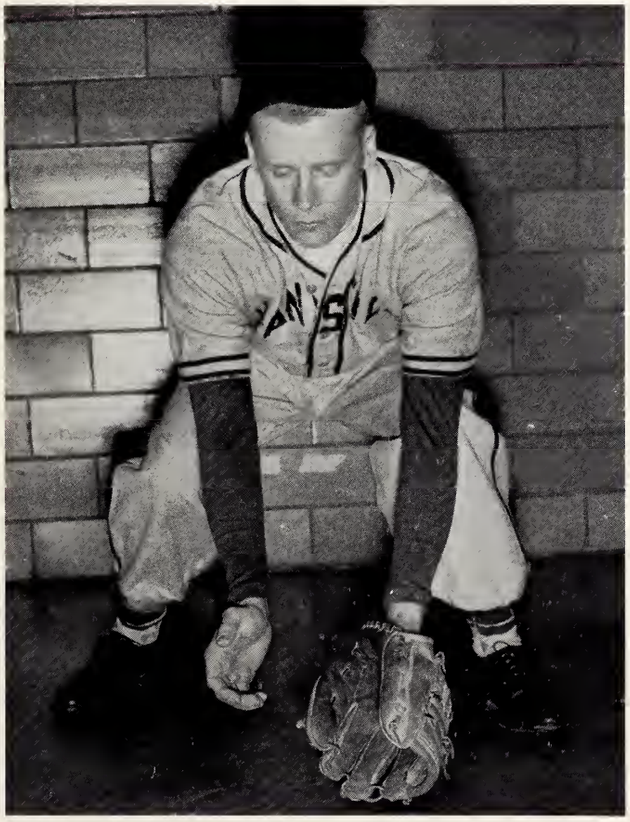

Ed Uhde

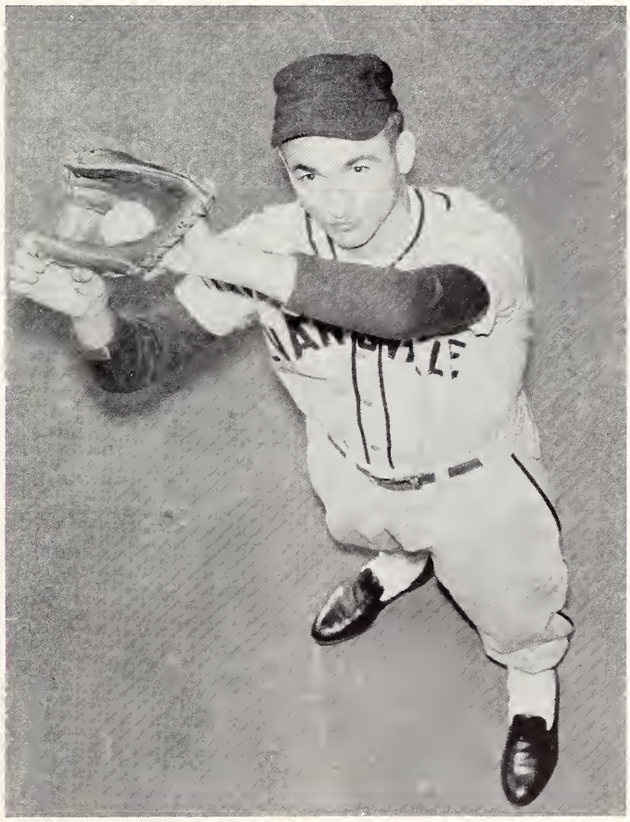

Lonnie Albin

INTRAMURALS

FIRST ROW, l to r: Greg Server, Jim Martin, Joe Fratarcangeli, Terry Williams. SECOND ROW: Larry Lant, Ron Allen, Steve Helfrich, Rex Depriest, Curt Seib. THIRD ROW: Chris Christunias, Bill Hemmer, Don Finch, Steve Heeger, Sig Labhart, Eddie Cole, Ken Helm.

FOOTBALL . . .

Lambda Chi Alpha was the intramural football champ of 1959-60. The Chis completed the season with an unblemished record. The most exciting game of the year was between the champs and runner-up SAE. At the gun the muddy Lambda Chi crew was on top with a hard-earned victory. Other teams in the league were ROTC, Sigma Phi Epsilon, and Tau Kappa Epsilon.

Standings

Lambda Chi Alpha	4—0
Sigma Alpha Epsilon	3—1
ROTC	2—2
Sigma Phi Epsilon	1—3
Tau Kappa Epsilon	0—4

Sometimes the action got pretty rough. Here we have Lambda Chi halfback Curt Seib trying to go around his own right end with the help of blocks from fraternity brother Joe Fratarcangeli and an unidentified brother on the ground.

BASKETBALL . . .

Herb's Boys—STANDING: Wannemuehler, Dutton, Benson, Turpin. KNEELING: Williams, Schwartz, Coach Herb.

Herb's Boys, a team composed of various ex-high school stars was the winner of the intramural basketball league. The only blemish on their record was a defeat at the hands of the Conquistadors, League II winner. In spite of the fact that they were runner-up to the Conquistadors, they won the play-offs with little trouble. In the play-offs they defeated both Lambda Chi Alpha, League I champ, and SAE, League 1 runner-up.

League II

Conquistadors	4—0
Herb's Boys	3—1
Lambda Chi #II	2—2
Boehme's Bomb	1—3
SAE #II	0—4

League I

Lambda Chi #I	4—0
SAE #I	3—1
ROTC	2—2
Sig Eps	1—3
TKE	0—4

Lambda Chi Alpha was the winner of League I. They nosed out rival SAE by three points in a game characterized by rough play. Both teams fell victim to Herb's Boys in the play-offs.

Lambda Chi—STANDING: Helm, C. Seib, Helfrich, DePriest, Tepool. KNEELING: R. Seib, Garland, Coale, Hemmer.

Tepool snares rebound in LCA-SAE game.

BOWLING . . .

Redwanski's Hustlers

1st Half	
Redwanski's Hustlers	26—10
Faculty	21—15
Independents	20—16
Individual	
Jim Romans	170
John Redwanski	169
Oscar Bohn	167
2nd Half	
Lambda Chi Alpha	13—5
Redwanski's Hustlers	13—5
Independents	12—6

The Intramural Bowling League was off to an unusually good start this year. Frontrunners in the 1st half were Redwanski's Hustlers, Faculty, and Independents. The winners were Redwanski's Hustlers with the other two close behind. In the individual bowling tournament, the winner was Jim Romans, ROTC team member. The 2nd half moved another team into the spotlight, Lambda Chi Alpha. They were currently tied with Redwanski's Hustlers for first place, one game in front of the Independents.

Thursday afternoon action at the Willow Lanes

Jim Romans

UNION . . .

Champ Marv shows Herb some of the Union trophies.

The Union was the sponsor of several contests this year. The events sponsored by them include ping-pong, pool, girls' tug-of-war, and a bridge tournament. The winner of the singles ping-pong tournament was Marv Pitcock. Marv teamed up with Jerry Sanders to win the doubles championship. Walt Henry was the victor in the pool tournament with Ed Smallwood finishing second. The Chi Omegas won the girls' tug-of-war defeating the Beta Sigs in the final pull. The bridge tournament is scheduled for late spring.

Marv and Jerry prepare to receive serve on route to championship.

Something new was in the air on March 3. This was the annual Ladies Day in the Union. During this day all games and facilities are made available to the ladies. Take a look at what happens when Mary Ann Conaway, Sue Savage, Sue Staker and Annette Tapley are turned loose.

THE FEMININE SIDE

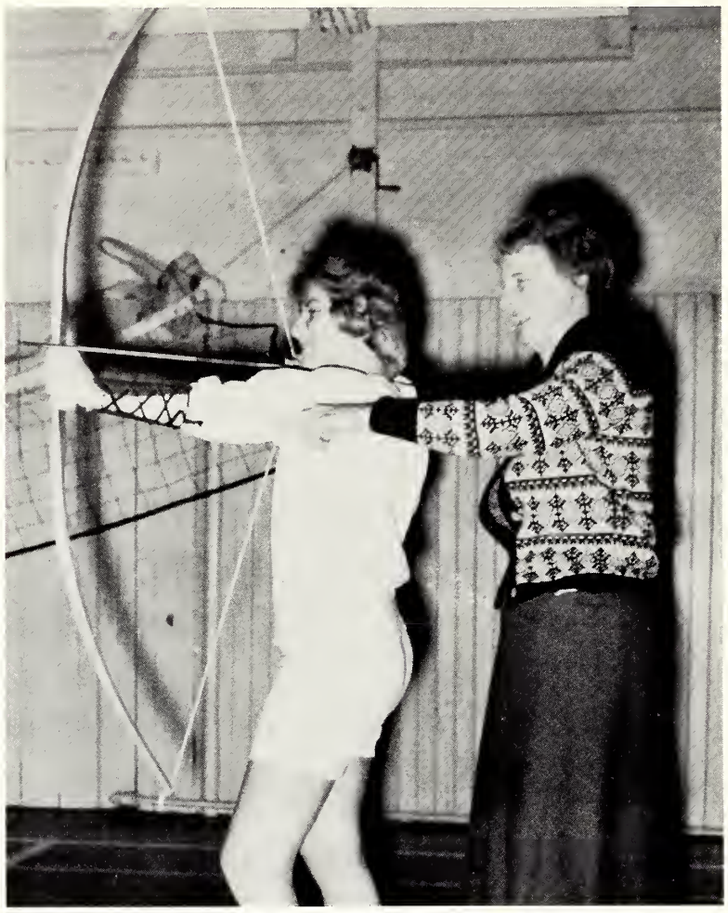

Head of Women's Physical Education Miss Ida Stieler instructs Kay in the use of the bow.

One of the important functions of the educational curriculum is physical development. Of particular interest is the variation of activities available to our students. This is especially noticeable in the girls' physical education program. Pictured here are some of the activities of this program. Our guide is Miss Kay Conder.

"I'll bet that one goes a mile," utters pert Kay as she lays into a fast ball. Softball is just one of the many activities available to the girls in the spring quarter. If they have no taste for softball, they could choose tennis, golf, swimming, or tap-dance.

and . . .

The weather even plays a large role in the girls' activities. When everyone is inside those nice, warm classrooms, where do we find Kay? Why, out in the snow playing hockey, that's where. If hockey isn't your game, you could choose basketball, badminton, bowling, or square-dance.

In the autumn we find Kay's interests turning to archery. She has been instructed in the use of the bow, and now she is ready to try it on her own. A word to the wise: if you are walking up Walnut Blvd., and you happen to notice big circular objects with circles of varying colors painted on them and girls clad in white standing nearby, grab your hat and head for cover. The girls who are not archery fans choose either conditioning exercises, bowling, or modern dance.

FACULTY

PRESIDENT HYDE . . .

Serving for the fifth year as president of our college, Dr. Melvin Hyde has steered the college in its progressive course. Not only has the campus grown in size, it has grown in stature among other colleges.

Dr. Hyde's interests cover many fields. He is a sports enthusiast, a patron of music and the theatre, tries his hand at writing, and does a great deal of reading on a variety of subjects.

Dr. Hyde's enthusiasm has worked its way into the city of Evansville as well as Evansville College, which was proven when he was named Evansville's Man-of-the-Year in 1959.

The class of 1960 is grateful to Dr. Hyde for his fine work, both in the community and on the campus. The future of Evansville College rests well in the hands of Dr. Hyde.

Morlock, V. Grabill, Long, Hyde, McKown, Thompson.

DEANS . . .

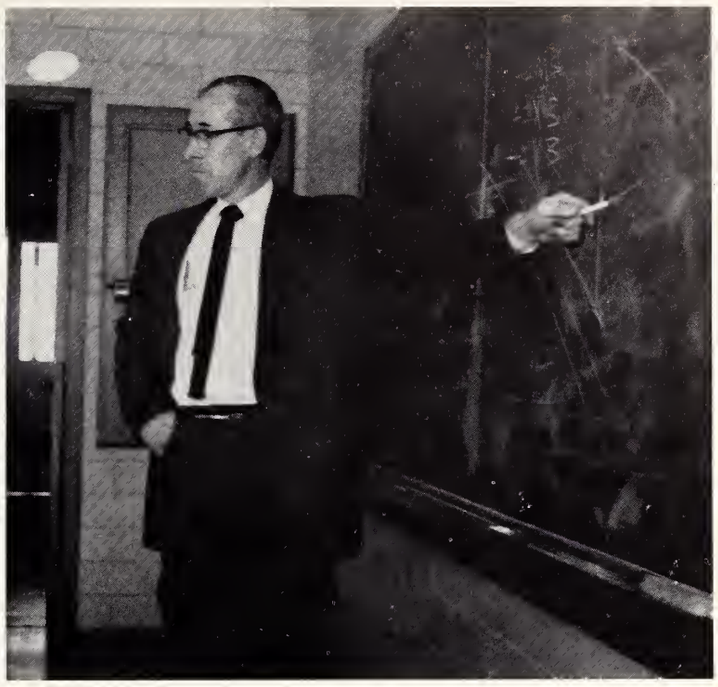

FACULTY WORKS HARD . . .

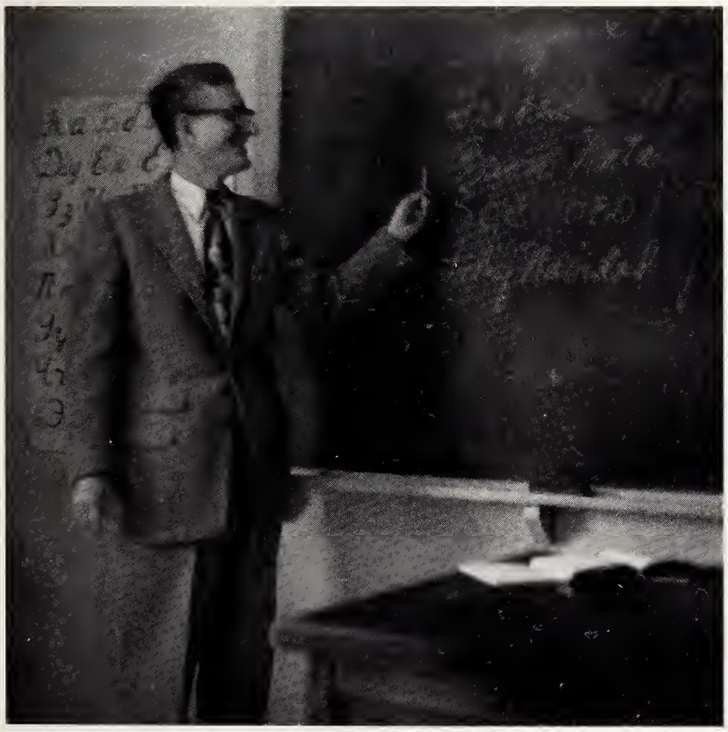

AIR SCIENCE

Lt. Col. Walter J. Hearn, B.A.,
Professor of Air Science.

Capt. Norman G. Hunt, B.S.,
Assistant Professor of Air Science.

Capt. James H. Morgan, B.S.,
Assistant Professor of Air Science.

Capt. Floyd C. Williams, B.S.,
Assistant Professor of Air Science.

BUSINESS AND ECONOMICS

William F. Affolder, B.A., M.S., M.C.S.,
Associate Professor of Management.

Lawrence W. Anderson, B.A., M.A.,
Associate Professor of Economics.

Virginia Anderson, B.S., M.B.A.,
Instructor of Secretarial Sciences.

Ray W. Arensman, E.D.D.,
Professor of Management.

Edward L. Hauswald, B.S., M.B.A.,
Associate Professor of Economics.

Hem Chand Jain, B.C., B.L., M.S.,
Instructor of Management.

Robert F. Martin, B.S., M.B.A.,
Instructor of Management.

Frazer W. Rodman, M.E., M.B.A.,
Associate Professor of Management.

Clifford E. Stone, M.A.,
Assistant Professor of Marketing.

MATHEMATICS

Clarence W. Buesking, B.A., M.S.,
Assistant Professor of Mathematics.

Ralph W. Coleman, B.A., M.A., Ph. D.,
Professor of Mathematics.

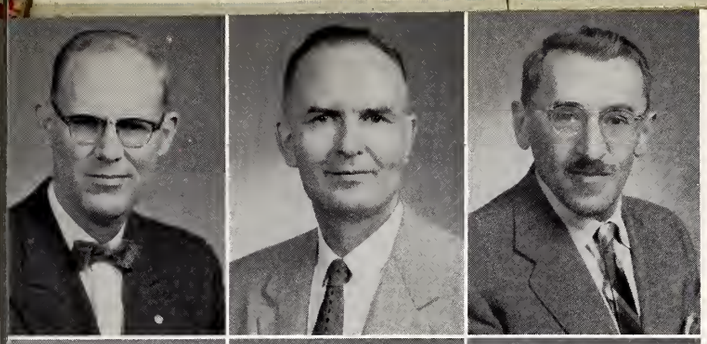

ENGINEERING

Charles L. Herndon, B.S., M.S.,
Associate Professor of Engineering.
Harold T. Houston, B.S.,
Assistant Professor of Engineering.
Joseph B. Kushner, B.S., Ch.E., M.S., Ph.D.,
Associate Professor of Engineering.

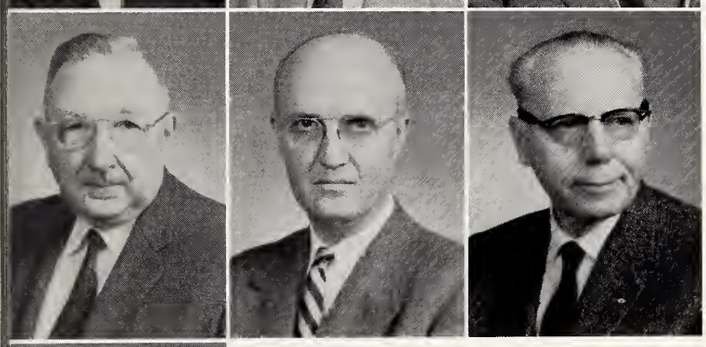

PHYSICS

Ray T. Dufford, B.S., M.S., Ph.D.,
Professor of Physics.
Kelly G. Miles, B.S., M.S.,
Associate Professor of Physics.
Traver C. Sutton, B.Ph., A.B., M.A., M.S.,
Assistant Professor of Physics.

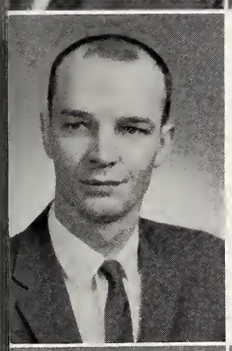

BIOLOGY

P. Louis Winternheimer, B.S., M.S.,
Assistant Professor of Biology.

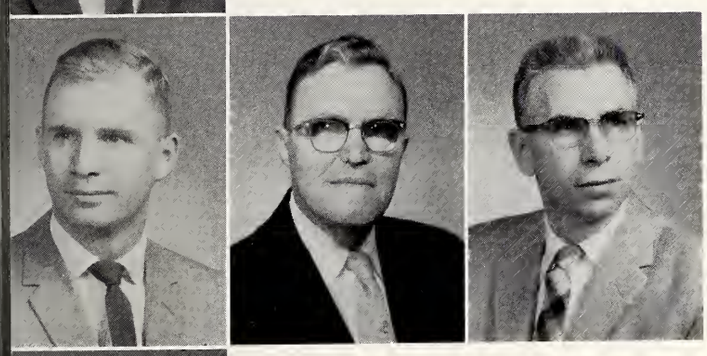

CHEMISTRY

Philip Kinsey, A.B., Ph.D.,
Associate Professor of Chemistry.
G. W. H. Powell, B.S., M.S., M.A.,
Associate Professor of Chemistry.
Lowell E. Weller, B.S., M.S., Ph.D.,
Professor of Chemistry.

ART

Florence Keve, B.A., M.A.,
Associate Professor of Art.

ENGLISH

Ted J. Foster, B.S., M.A.,
Instructor of Speech.
Paul Grabill, A.B., M.A., Ph.D.,
Associate Professor of English.
John Knight, A.B., M.A.,
Instructor of Journalism.

ENGLISH

Virgil G. Logan, A.B., M.A., Ph.D.,
Professor of Speech.

Virginia McCutchan, B.S.,
Lecturer in English.

Sam M. Smiley, B.F.A., M.F.A.,
Assistant Professor of Speech and Drama.

Sarah Lee Snepp, A.B., M.A.,
Lecturer in English.

Arthur C. Spence, B.E.D., M.S.,
Assistant Professor of English.

HISTORY

Arthur B. Aarstad, M.A.,
Instructor of History and Political Science.

Orville J. Jaebker, B.A., M.A., Ph.D.,
Associate Professor of History.

LANGUAGE

Mary Werking, M.A.,
Lecturer in Modern Languages.

Woody Werking, B.A., M.A., Ph.D.,
Professor of Modern Languages.

PHILOSOPHY

Harris D. Erickson, B.A., B.D., Th.M., Ph.D.
Professor of Philosophy and Religion.

Charles Schoettelkotte, M.S.,
Lecturer of Philosophy.

PHYSICAL EDUCATION

Paul Beck, B.S.,
Assistant Professor of Physical Education
and Football Coach.

Arad McCutchan, B.S., M.A.,
Professor of Physical Education
and Basketball Coach.

Eda Stieler, B.S., M.S.,
Associate Professor of Physical Education.

MUSIC

Kenneth Drake, B.M., M.M.,
Instructor of Piano.

Allene Herron, B.Mu., M.Mu.,
Assistant Professor of Music.

Betty Kanable, B.S., M.M.,
Associate Professor of Music.

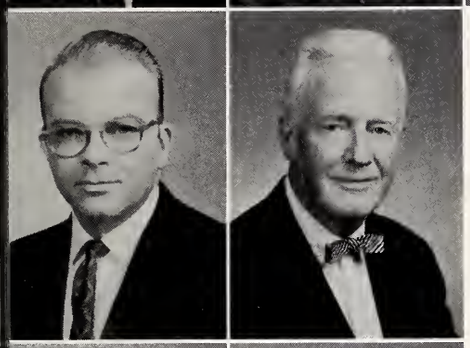

Paul Nolte, A.B., M.M.,
Assistant Professor of Brass Instruments.

Cecil B. Selfridge,
Associate Professor of Voice.

SOCIOLOGY

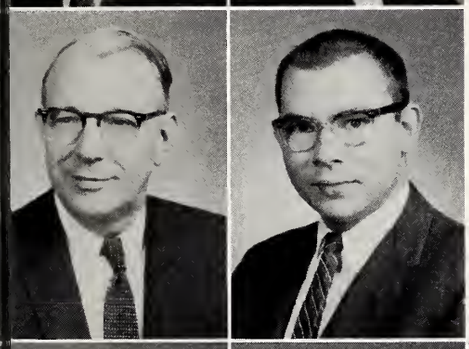

James E. Morlock, B.A., M.A., Ph.D.,
Professor of Sociology, Dean of Men.

Ludwig A. Petkovsek, B.A., M.S.,
Instructor of Sociology.

NURSING

Barbara B. Black, R.N., B.S., M.S.,
Instructor of Nursing.

Mildred C. Boeke, R.N., B.S., M.S.,
Professor of Nursing.

Helen Broyles, R.N., B.S.,
Instructor of Nursing.

Corinne Catlin, A.B.,
Lecturer, Nursing Staff.

Mary Nicoson, R.N.,
Lecturer, Nursing Staff.

Harriett J. Pickett, R.N., B.S., M.A.,
Instructor of Nursing.

M. Caroline Quigley, R.N., B.S., M.A.,
Lecturer, Nursing Staff.

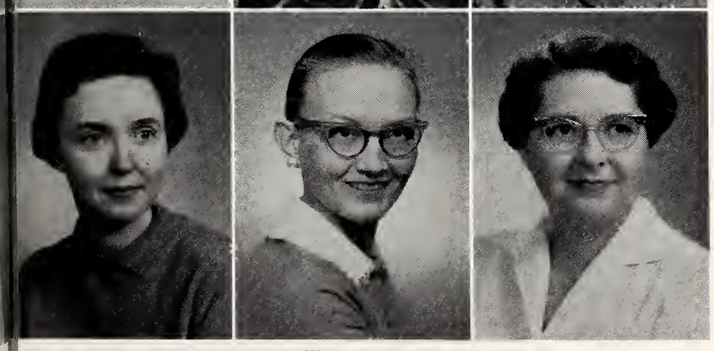

Martha Richardson, B.S., N.Ed.,
Lecturer, Nursing Staff.

Helen Smith, R.N., B.S., M.S.,
Instructor of Nursing.

Dorothy Stephens, R.N., B.S., M.S.,
Instructor of Nursing.

EDUCATION

Marvin E. Hartig, B.A., M.S.,
Director of Evening College,
Assistant Professor of Education.

Lucille Jones, B.S., M.A.,
Professor of Education.

Gordon H. Rettke, B.A., M.A., Ed.D.,
Director of Special Educational Services,
Assistant Professor of Education.

Earl M. Tapley, A.B., M.A., Ph.D.,
Professor of Education.

HOME ECONOMICS

Corian R. Lundquist, B.S.H.E., M.A.,
Professor of Home Economics.

UNION

Georgina Hill, M.A.,
Director of Food Services.

Judith Lockwood, B.A.,
Social Director of Student Union.

Marjorie C. Wood, A.B.,
Director of Student Union.

Elizabeth Owen,
Union Staff.

ADMISSIONS

Thornton Patberg, M.A.,
Admissions Counselor.

PUBLIC RELATIONS

Robert R. Rowland, B.D., A.B.,
Assistant to President, In charge of Public
Relations and Development.

ALUMNI DIRECTOR

Earl W. Miles, B.S.,
Director of Alumni Affairs.

LIBRARY

Thomas S. Harding, B.A., B.S.L.S., M.A., Ph.D.,
Head Librarian.

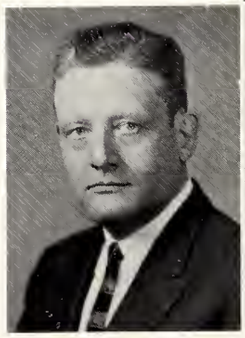

SPECIAL SERVICES

Richard W. Edwards, B.A., M.A.,
Assistant Director of Special Educational Services.

Faculty members not pictured include:

V. C. Bailey, Associate Professor of Mathematics.
Edward Ray Bawel, Assistant Football Coach, Instructor of Physical Education.
Ram Dev Bedi, Assistant Professor of Chemistry.
Carl E. Bickley, Registrar and Director of Admissions.
Wade D. David. Professor of History and Political Science.
D. W. Dunham, Professor of Biology.
Harry C. Friley. Lecturer of Art.
Richard Glenn, Lecturer, Nursing Staff.
William O. Hartsaw, Associate Professor of Engineering.
Carolyn Houck, Lecturer, Nursing Staff.
Robert W. Hudson, Business Manager of Athletics.
James A. Julian, Associate Professor of Management.
Arthur L. Mansure, Director of Religious Life, Associate Professor of Religion.
V. W. Maves, Associate Professor of Psychology.
Donell Miller, Associate Professor of Psychology.
Spiro Mitsos, Lecturer in Psychology.
Leland W. Moon, Professor of Education.
Dale Mordue, Instructor of Chemistry and Physical Science.
Mildred Munday, Associate Professor of English.
Jane Olmsted, Lecturer, English Dept.
Ralph Olmsted, Business Manager and Treasurer.
Millard Pace, Assistant Professor of Business and Economics.
Don Ping, Director of Athletics, Professor of Physical Education.
Mary Plopper, Assistant Registrar.
Robert M. Rapp, Assistant Professor of Music (Voice).
Gordon H. Rettke, Director of Psycho-Educational Clinic and Guidance Center.
Marion Rettke, Lecturer in English Department.
C. W. Robertson, Professor of Biology.
Margaret T. Shepard, Co-Head of Music Dept., Professor of Music.
Wesley Shepard, Co-Head of Music Dept., Professor of Music.
Victor Sinclair, Assistant Professor of Air Science.
Dorothy Slaton, Instructor of Nursing.
Edward C. Susat, Assistant Professor of Engineering.
E. D. Thompson, Jr., Instructor in Music Department (Clarinet).
Alan Trapp, Instructor of English.
Ralph W. Wardleman, Assistant Professor of Economics.
Ralph W. Waterman, Associate Professor of Music (Organ).
Gladys Welker, Instructor of English.
Hale C. Whitcomb, Associate Professor Economics.
Clarence G. Winternheimer, Assistant Professor of Engineering.

TOM WEEKS
Vice-President

MIL GULLY
Treasurer

CURT SEIB
President

KAY CONDER
Secretary

SENIORS

LOU ABATE

DANIEL ACKMAN: B.S., Marketing; Young Democrats.

ELAINE ADAMS: B.A., Music Education; Gamma Delta; Sigma Alpha Iota, Recording Secretary, Treasurer; Dean's List; A Cappella Choir; Band.

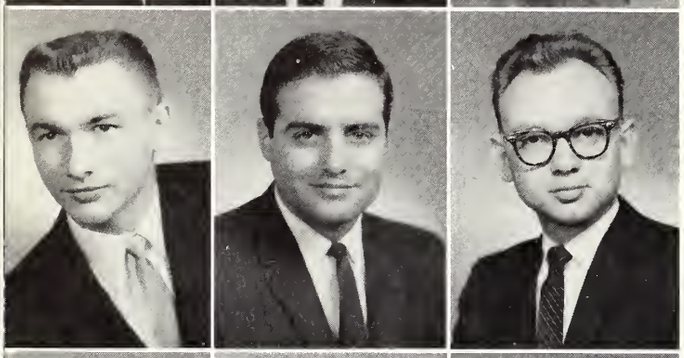

LONNIE ALBIN: B.A., Chemistry; American Chemical Society, Vice-President, Secretary-Treasurer; Carl B. Hart Scholarship; Louise D. Orr Scholarship; Baseball, Intramural Basketball.

RONALD ALLEN: B.A., Psychology; Lambda Chi Alpha, President, Treasurer; Newman Club; Young Democrats, Treasurer; President's Round Table; Union House Committee; Interfraternity Council, Secretary; Homecoming Committee; Freshman Class Vice-President; Sophomore Class President.

WILLIAM ANDERSON

LOWELL ASHBY: B.A., Liberal Arts; Dean's List.

DAVE AUSTILL

BILLIE BALZ: B.S., Nursing; Phi Mu, Secretary, Historian; MSM; Dean's List; Musical Madness; Homecoming Queen's Court; Sigma Phi Epsilon Sweetheart Court; Indiana Assoc. of Student Nurses; Social Chairman of Sophomore Student Nurse Class.

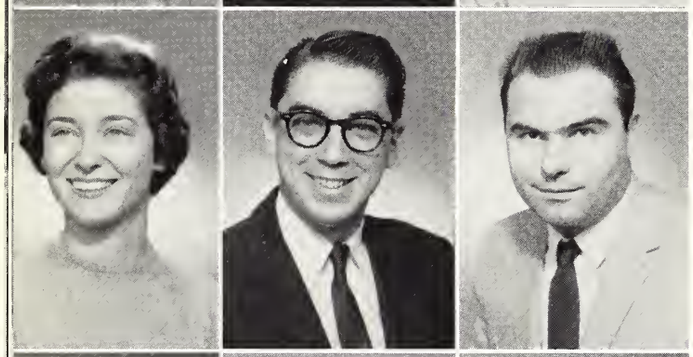

CAROL BANKO: B.A., Secondary Education; Chi Omega Vocations Chairman; Panhellenic Representative; Gamma Delta, Treasurer; College Theatre; Pre-Med Club; Women's Athletic Assoc.; Dean's List; Who's Who; Union Committee; House Committee, Co-Chairman; Panhellenic Council, Vice-President; Women's Council, Treasurer; LinC, Section Editor; Homecoming Comm.; Secretary.

JAMES BAXTER: B.S., Business Administration; Dean's List.

RICHARD BASSEMIER

ANN BECK

WILLIAM BECKER

RONALD BEHME

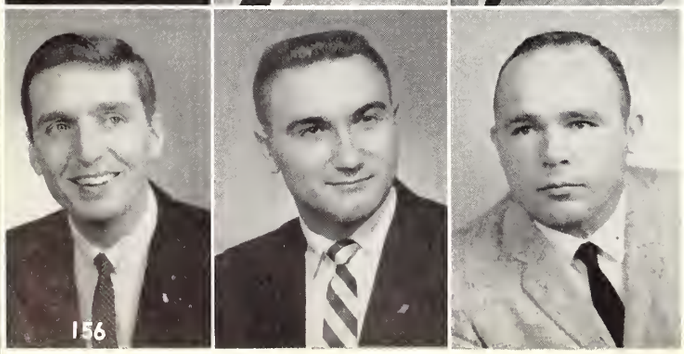

JOHN BERENDSEN

CHARLES BERTRAM

RALPH BITTNER

FRANK BLUM: Acacia; BAK Club; Bowling Club; Dean's List.

JAMES BOARDMAN: Lambda Chi Alpha, Football.

CONNIE BRAMMER: B.A., Elementary Education; Chi Omega, President, Rush Chairman; Gamma Delta, Publicity Chairman; ACE; Pep Club; Young Democrats; Dean's List; Who's Who; Musical Madness; President's Round Table; Union House Committee; Women's Council, Vice-President; Panhellenic Council; Basketball Queen, 1958; Lambda Chi Alpha Crescent Girl Candidate; LinC, Section Editor; Junior Class Secretary; Student Government Secretary.

BETHALEE BRANDENBERGER: B.M.E.; Beta Sigma Omicron, Song Leader; Gamma Delta, Treausrer; Alpha Psi Omega, President; Sigma Alpha Iota, Vice-President, Pledge Trainer, Sergeant at Arms; College Theatre, Make-up Chairman; SGA; Forensic League; Dean's List; Who's Who; Musical Madness; Presidents' Round Table; SGA, Fine Arts Comm.; Union Social Comm.; Women's Council, President, Vice-President; A Cappella Choir; Band; Tau Kappa Alpha, Secretary-Treasurer; Music Educator's Conference; Inter-Collegiate All-State Band.

MARILYN BROTHERS: B.A., English; Gamma Delta; Dauphine, Secretary, Publicity; Kappa Pi, President, Vice-President; Musical Madness; Presidents' Round Table; Welfare Comm.; Union Dance and Social Committees; May Day Committee.

HOYT BROWN

JOHNNIE R. BROWN

MARTHA BRUNN: B.S., Nursing; Inter-Varsity Fellowship; Nurses Choir; Musical Madness.

FRANCIS P. BURKE

RONALD BUTH: Engineering; Lambda Chi Alpha; Student Government Delegate-at-Large.

ROBERT BUSSE: B.A., Business Education; Sigma Alpha Epsilon; "E" Club; Pep Club; Dean's List; Who's Who; Football, Kiwanis Award, All-ICC Honorable Mention; Track; ROTC Deputy Commander.

EDWIN CARRUTH: B.A., Liberal Arts; International Relations; MSM; Dean's List; Religious Life SGA Committee.

JOYCE CARTER: B.S., Nursing; Inter-Varsity Fellowship; MSM.

MARTHA CHANCE: B.S., Nursing; Inter-Varsity Fellowship; MSM; SCA; Musical Madness.

MARY CHANDLER

FRANCIS COLE: B.S., Business Administration; Tau Kappa Epsilon; Veteran's Association; Young Republicans; Dean's List; Crescent, Columnist; Sports Car Club, Vice-President; TKE Rally Second Place Winner.

PAUL COLLINS: B.A., Engineering; Dean's List; Engineering Club.

KAY CONDER: B.A., Secondary Education; Chi Omega, Vice-President, Athletic Chairman, Panhellenic Representative; Women's Athletic Assoc., Vice-President; Angel Flight, Corresponding Secretary; Young Republicans; Dean's List; Who's Who; Cheerleader; Athletic SGA Comm., Secretary; Union Games Comm.; Panhellenic Council; Honorary Cadet Colonel Candidate; Lambda Chi Alpha Crescent Girl Candidate; Senior Class Secretary.

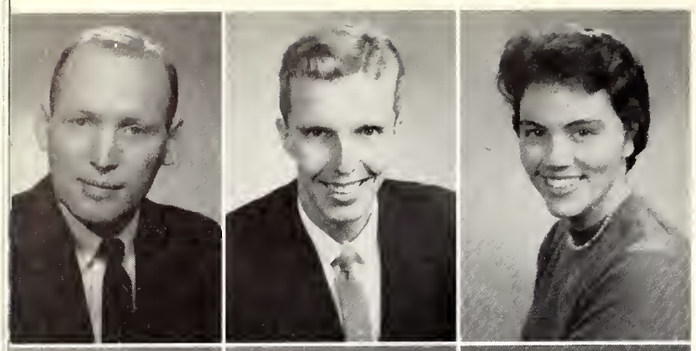

BYRON COOK

BEN COOKSEY: B.S., Electronic Engineering; Engineering Club; Veteran's Association; Moon Watch Team.

PATRICIA CULVER: B.A., Elementary Education; Chi Omega, Vice-President of Pledge Class, Social Chairman; ACE, President, Vice-President; Dean's List; Who's Who; Musical Madness; President's Round Table; Union Social Committee; House Committee; Lambda Chi Alpha Crescent Girl; Sigma Phi Epsilon Sweetheart Candidate; LinC, Business Staff; May Day Comm.; Women's Recognition Dinner; ACE Scholarship Winner.

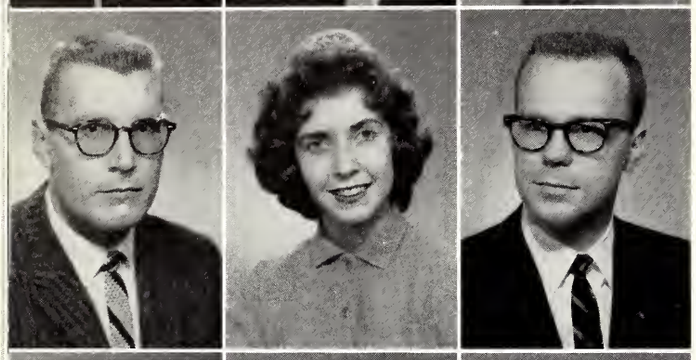

HARDY CURD: B.A., Secondary Education; Lambda Chi Alpha, Correspondent; ACE; "E" Club; Pep Club; Young Democrats; Musical Madness; SGA Athletic Comm., Co-Chairman; Union Dance Comm.; Interfraternity Council; LinC, Section Editor; Homecoming Comm.; May Day Comm.; Football, Track; Chairman of March of Dimes Drive.

DONNA DAHMER: B.A., Elementary Education; Beta Sigma Omicron, President, Vice-President, Assistant Rush Chairman; ACE; SCA; Women's Athletic Assoc., Secretary; Angel Flight, Corresponding Secretary; Musical Madness, Chairman; Social Life, Chairman; Union Board; Union Dance Comm., Chairman; Panhellenic Council, President, Recording Secretary; Homecoming Queen Candidate; May Day Comm.; Student Senate, Women's Recognition Dinner.

RONALD DAME: Lambda Chi Alpha.

JOYCE DAVIS: B.S., Medical Technology; Phi Mu, Treasurer, Assistant Rush Chairman; Pep Club; SCA; Women's Athletic Assoc.; Musical Madness; Union Finance Committee.

RAY DAYWALT: B.S., Industrial Engineering; Sigma Alpha Epsilon; Engineering Club; Veteran's Assoc.

RONALD DECKARD

JERRY DENSTORFF: Lambda Chi Alpha, Pledge Trainer; Football, Captain, All-ICC; Dean's List.

NOLA DE ROLF: B.A., Elementary Education; Pi Gamma Mu; ACE, President, Vice-President; Dean's List.

ANN DYE

DALE EDDY: B.A., Pre-Theology; Sigma Phi Epsilon, President, Chaplain, Athletic Chairman; Kappa Chi; Inter-Varsity Fellowship; MSM, President; SCA, Treasurer; Musical Madness; President's Round Table; Honorary Member A.A.R.

JAMES EDWARDS: B.A., Biology; Phi Beta Chi; Pre-Med Club; Dean's List.

LARRY EIFLER: B.S., Business Administration; Sigma Phi Epsilon, Senior Marshal, Historian; Arnold Air Society; Young Republicans; Musical Madness; Athletic SGA Comm.; Finance Union Comm.; Circle K, Secretary-Treasurer; Vocal Varieties, Homecoming Comm.; Intramural Football, Basketball.

SALLY ELFREICH: B.A., Elementary Education; ACE, Publicity Chairman.

ROBERT ELLIS: B.M.E.; Sigma Phi Epsilon, Chaplain; Phi Mu Alpha, President, Secretary; Choir; Who's Who; President's Round Table; A Cappella Choir; Band; Madrigal Singers; "Martha."

OWEN ENDRIS

BETTY EPPERSON

DAVID FARMER: B.S., Electrical Engineering.

HAROLD FARMER

NANCY FARMER

JERRY FEISTEL

PHYLLIS FENNEMAN: B.M.E.; Sigma Alpha Iota, Sergeant-at-Arms, Editor; Choir; A Cappella Choir; Band.

DONALD FINCH: Business Administration; Lambda Chi Alpha.

DAVID GAJADHAR: B.A., Liberal Arts; Inter-Varsity Fellowship, Secretary, Treasurer; International Relations, President, Social Chairman; MSM; Pep Club; SCA; Pre-Med Club; Dean's List; Who's Who; President's Round Table; SGA Welfare and Religious Life Committee; Union Finance Committee; LinC; INCA; Religious Delegation Team; U.N. Day Committee.

DAVID GAMBREL: Tau Kappa Epsilon.

LARRY GATES: B.A., Secondary Education; Sigma Alpha Epsilon, Rush Chairman; "E" Club; Pep Club; Dean's List; Union Dance Committee; Junior Class President; Football, Captain, All-ICC 3 years, Little All-American 3 years; All-American Honorable Mention; Bachelor of the Year Candidate.

JOANN GIBSON: B.S., Nursing; Phi Mu, Historian, Registrar, Standards Chairman; Gamma Delta; Dean's List; Musical Madness; Sigma Phi Epsilon Sweetheart Candidate.

BILL GONTERMAN

JANE GRAFTON: B.A., Elementary Education; Alpha Omicron Pi, Pledge Class President, Rush Chairman, President; Pi Gamma Mu; ACE; Angel Flight; Dean's List; Who's Who; President's Round Table; SGA Welfare and Religious Life Committees; Union Board, President; Union House Committee, Chairman; Panhellenic Council, Treasurer, Delegate; Homecoming Queen Candidate; Women's Recognition Dinner.

LARRY GRANDERSON

JOHN GRANNON: B.S., Business Administration; Sigma Phi Epsilon, Comptroller; Arnold Air Society; Newman Club, Socal Committee; Musical Madness; Circle K.

JAMES GREENE

RON GREENFIELD

JANET GRIMM: B.S., Secondary Education; Gamma Delta; Dean's List; Union Finance Committee; INCA; Second Place NOMA Award.

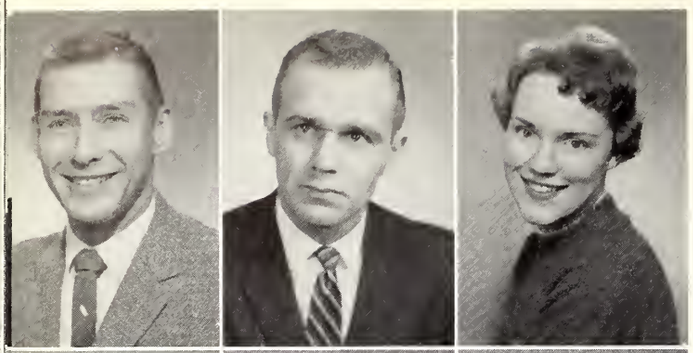

PHILLIP GROUNDS

ERNEST GREGORY, JR.

MIL GULLY: B.S., Nursing; Chi Omega, Personnel; Musical Madness; Senior Class Treasurer.

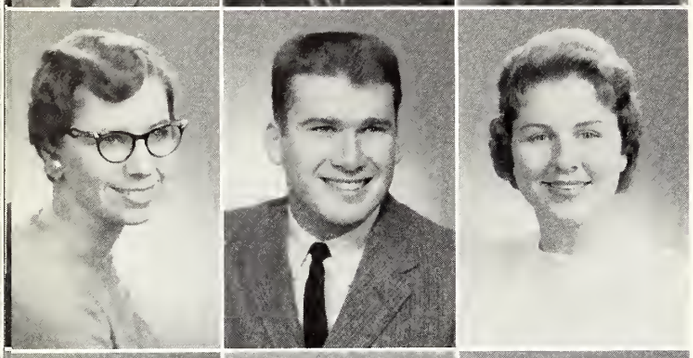

PATSY HARLAN: B.S., Nursing.

DAVID HARRIS

JOLENE SUE HARTLEY: B.A., Secondary Education; Alpha Omicron Pi; Education Officer, Standards Committee, Philanthropic; Gamma Delta, Athletic Chairman; Pep Club; Women's Athletic Assoc., President; Newman Club; Musical Madness; President's Round Table; SGA Athletic Chairman; Union Board; Union Games Committee Chairman; House Committee; LinC, Section Editor; May Day Comittee.

JILL HAUCK

MARILYN HEILMAN: B.M.E.; Chi Omega; Gamma Delta; Sigma Alpha Iota; Corresponding Secretary, Chaplain, Social Chairman, Co-Chairman State Day, Program Chairman, Choir Co-Chairman; Choir, Secretary, Treasurer; Who's Who; Musical Madness; A Cappella Choir; Band; Vocal Varieties; Madrigal Singers; INCA; Hughes Hall Corridor Representative and Counselor; Sigma Alpha Iota Award for Outstanding Member.

STEVE HELFRICH: B.S., Accounting; Lambda Chi Alpha; Newman Club; Young Democrats; Golf Team.

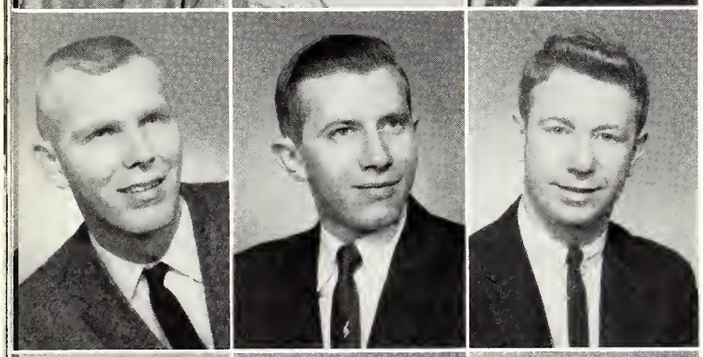

JAMES HEMMER: B. S., Accounting; INCA, President; WEVC, Sportscaster; President's Round Table; Union Entertainment Committee; Vocal Varieties Chairman; Student Assistant in Union Building.

ROBERT HENN: B.M.E.; Sigma Alpha Epsilon; Phi Mu Alpha, Historian; Choir; Musical Madness; A Cappella Choir; Band; Vocal Varieties.

CHARLES HENSON

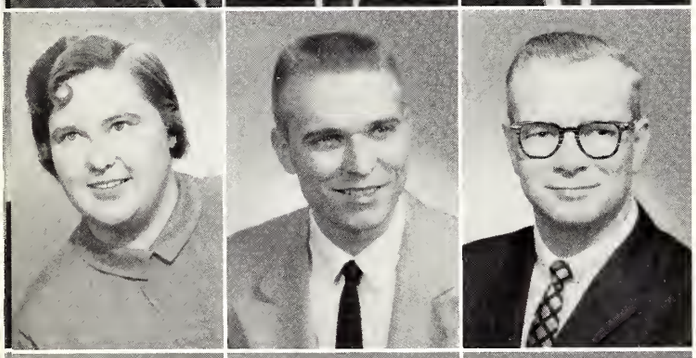

JOYCE HENKE: A.B., Liberal Arts; Gamma Delta; Pep Club; SCA; Union Entertainment Committee; INCA; Indiana State Conferences on Social Work; Gamma Delta Volleyball Team.

PAUL HERR

JOHN HICKS: B.S., Engineering; Phi Beta Chi; Sigma Pi Sigma; Dean's List; Kappa Mu Epsilon.

SARA HILL

JOYCE HITTNER: B.S., Elementary Education; Chi Omega, Pledge Trainer, Correspondent, Float Chairman; ACE; MSM; SCA; Who's Who; Musical Madness; Union Social Committee; Union Finance Committee.

JAMES HORR: Football.

RICHARD MARTIN HUBBELL, JR.: B.S., Secondary Education; Alpha Psi Omega, Board of Regents; College Theatre, President and Technical Director; WEVC, Program Director; Arnold Air Society; Dean's List; President's Round Table; Debate Club; Sports Car Club, Membership Chairman.

LEROY HUDSON

NORMAN HUMPERT

LYNDELL HUNT: B.S., Industrial Engineering; Engineering Club; Veterans Association; American Society of Tool Engineers.

MARTIN HUNT

ROBERT HYDE

KIM HYUNYONG

CAROLINE JAHN: B.S., Business Administration; Gamma Delta; Dauphines, Secretary, Rush Chairman; College Theatre; Pep Club; Young Republicans; Musical Madness; President's Round Table; Union House Committee; Homecoming Queen Candidate; A Cappella Choir; Homecoming Committee; May Day Committee.

HARISH JAIN

JOHN JAMES: B.A., Secondary Education; Lambda Chi Alpha, Rush Chairman; Alpha Psi Omega; Phi Mu Alpha; College Theatre; Arnold Air Society; Young Republicans, President; Musical Madness; Drum Major; LinC, Section Editor; Crescent; Band.

JOHN JOYCE: B.S., Electronics Engineering; Sigma Phi Epsilon, Jr. Marshall, Rush Chairman, Alumni Chairman; WEVC; Arnold Air Society, Secretary; Engineering Club; ROTC; Reserve Officers Assoc., Distinguished Cadet, Commander; Electronics Club.

MARY JO JUELL: B.A., Elementary Education; Alpha Omicron Pi, Fraternity Education, Corresponding Secretary; Kappa Pi, Publicity Chairman; ACE; Pep Club; Women's Athletic Assoc.; Musical Madness; Union Board; Union Entertainment, Games, House Committees; Majorette, Captain; Homecoming Committee, Publicity Cbairman; Junior Class Treasurer.

PHYLISS KARR

EDWARD KINGSLEY

JACK KIRVES: Lambda Cbi Alpha; Arnold Air Society.

DONALD KITTINGER

MILES KNOWLES: B.S., E.E.; Newman Club; Veterans Association.

WILLIAM B. KOCH

ERWIN KRANAWETTER

KRIS KRISCIUNAS: Lambda Chi Alpha.

ROBERT KRUG: B.S., Industrial Engineering; Sigma Alpha Epsilon; College Theatre; Engineering Club; Dean's List.

MARTHA LA COUR

BETTY LANCASTER

CAROL LANGHORST: B.A., Elementary Education; Chi Omega, Activities Chairman; Gamma Delta; Pi Delta Epsilon; ACE; MSM; Pep Club; Musical Madness, Chairman; Social Life SGA Committee; Union Board; Union Dance Comittee, Chairman; LinC, Section Editor; Crescent; May Day Committee.

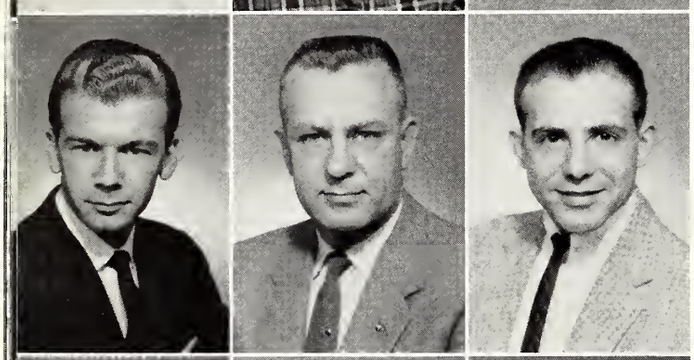

RICHARD LATHOM

JOHN LENN

TONY LEPORE

JAMES LOGAN

LESLIE LONG: B.A., Secondary Education; Phi Mu, Rush Chairman, Vice-President; Alpha Phi Mu, President; Kappa Pi, Vice-President; Dean's List; Musical Madness; President's Round Table; SGA Fine Arts Committee; Union Social Committee; Panhellenic Council, Secretary; LinC, Assistant Editor 1957.

JOEL LUCAS

MELVIN E. LURKER: B.S., Business Administration; Sigma Phi Epsilon, Athletic Chairman, Alumni Chairman; "E" Club; MSM; Young Democrats; Who's Who; Musical Madness; Basketball; Tennis; Bachelor of the Year Candidate.

SHELBY LYNN

HERB MARYNELL

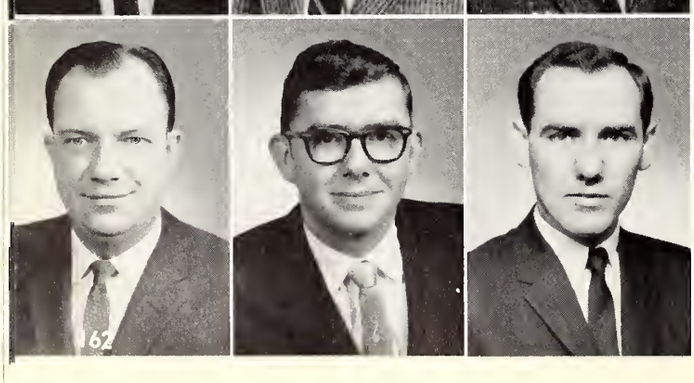

WILLIAM MARX

LARRY McKINNEY

GENE McLIN

DON MELLOY: Student Government Treasurer.

BETTY MERKLEY

DEANNA METZ

DON MILEY

JAN MINER: B.A., Secondary Education; Chi Omega, Corresponding Secretary; Phi Beta Chi; MSM; Pep Club; SCA, Women's Representative; Angel Flight, Vice-President; Who's Who; Cheerleader; Musical Madness; SGA Athletic Committee, Co-Chairman; Union Entertainment Committee; Homecoming Queen Candidate 1958; Basketball Queen Candidate 1957.

HENRY MITCHELL: B.S., Electronic Engineering; Engineering Club; Veterans Association; Dean's List; Moon Watch Team.

DARRELL MOORE

J. RICHARD MORGAN: B.S., Business Administration; Sigma Phi Epsilon, Guard, Social Chairman, Activities Committee; Newman Club; Young Democrats, Publicity Chairman; Dean's List; Musical Madness; A.A.R., Secretary.

TOM MULHERIN: Basketball, Golf.

JAMES MYERS: B.S., Business Administration; Kappa Pi, Vice-President; Veterans Association; Dean's List; Musical Madness; Union Committee; INCA.

DAVID NEWHOUSE

RICHARD NEWMAN: B.S., Electrical Engineering; Engineering Club.

MICHAEL NOLEN

JO ANN "OSBORN" LYNCH: B.A., Elementary Education; Gamma Delta; Dauphines, Rush Chairman; ACE; Angel Flight, Commander, Secretary; Musical Madness; Union Board; Union Entertainment Committee, Chairman; Homecoming Queen Candidate 1958; Honorary Cadet Colonel 1958; Tau Kappa Epsilon Sweetheart 1959-60; Homecoming Committee, Chairman Dance Committee.

DANIEL OWEN

MAURICE PARIS

PHYLISS PARSLEY

HELEN PASSWATER

JUDY PAUL: B.A., Secondary Education; Phi Mu, Corresponding Secretary; Social Service Chairman; Gamma Delta; Pi Gamma Mu; Inter-Varsity Fellowship; International Relations; MSM; SCA; Dean's List; Who's Who; Band; Alumni Fund Scholarship, Floor Counselor of Hughes Hall; Student Assistant in Business Department.

HELEN PETERSON

JACK V. PICKETT: B.S., Business Administration; Lambda Chi Alpha; Pep Club; Veterans Assoc.; Young Republicans; Musical Madness; Union Social and House Committees; Canterbury Association, President.

MARVIN PITCOCK

ROBERT POLZ: B.S., Electronics Engineering; Phi Beta Chi; Sigma Pi Sigma, Vice-President; Laurels; Dean's List; A Cappella Choir; Institute of Radio Engineering; Math Club.

RONALD PURDUE

SHIRLEY PLYE: B.M.E., Sigma Alpha Iota, President; MSM; SCA; Dean's List; President's Round Table; A Cappella Choir; Vocal Varieties; Little Symphony Orchestra; Madrigal Singers; Operas.

ROBERT REISINGER: Basketball.

BILL ROBINSON

WILLIAM ROOS

DONALD RUMBLE: B.S., E.E.

CAROLYN RUSSELL: B.S., Nursing; Beta Sigma Omicron, Scholarship Chairman; Gamma Delta, Secretary; SCA; Musical Madness; Dad's Day, Co-Chairman; 8th District IASN, President, Miss Student Nurse; Nursing Student Government, Vice-President.

JERRY SCHAFFSTEIN: B.A., Liberal Arts; Sigma Phi Epsilon, Vice-President, Activities Chairman; Kappa Pi, Secretary; College Theatre; Newman Club; Dean's List; Musical Madness; SGA Fine Arts Committee, Chairman; Union Fine Arts Committee; Dad's Day Committee.

WILLIAM J. SCHIFF: B.S., Industrial Engineering; Engineering Club; Newman Club; Veterans Assoc.; Young Democrats, Dean's List.

TOM SCHMIDT: Lambda Chi Alpha, Ritualist; Dean's List; Football Manager.

SHARON SCHNAPF: Phi Mu.

ALBERT SCHOPPENHORST

JAMES SCHORNHORST: B.S., Engineering; Dean's List; Sigma Pi Sigma; Phi Beta Chi; Engineering Club.

DAVID SCHROEDER: B.A., Liberal Arts; Phi Beta Chi; Pre-Med Club, Vice-President, President; Dean's List; Who's Who.

CURTIS R. SEIB: B.S., Mechanical Engineering; Lambda Chi Alpha, Social Chairman, Vice-President, Athletic Chairman; Pep Club; Engineering Club; Newman Club; Young Democrats, Membership Chairman; President's Round Table; Homecoming Committee, Chairman; Senior Class President; Baseball; Bachelor of Year 1960.

KENNETH L. SEIB: B.S., Electrical Engineering; Phi Beta Chi; Sigma Pi Sigma; Dean's List.

ROBERT E. SEIBERT

CHRISTIAN E. SEITZ

CARLOS SELTZER: B.A., Secondary Education; Pep Club; Young Republicans; Dean's List; Mathematics Club, Vice-President; Kappa Mu Epsilon, Vice-President; Student Education Association.

WILLIAM SEPTER

JOHN SHAW

WALLY JOHN SHATKOWSKI: B.A., Physical Education; "E" Club; Inter-Varsity Fellowship; Newman Club; Young Republicans; SGA Athletic Committee; Football, All-ICC; Little All-American; Most Valuable Player 1959; Baseball, All-ICC, ICC Batting Champion 1959.

BARBARA SHRODE

HELEN SHRODE: B.S., Nursing; Dean's List.

CHARLES SCHROEDER

ROY ALLEN SKELTON

RITA SOUTHWOOD: B.S., Nursing; Gamma Delta; Dean's List; Musical Madness.

MARLENE K. STAHL: B.S., Medical Technology; Phi Mu, Vice-President, Rush Chairman; Angel Flight, Treasurer; Who's Who; Union Games and Personnel Committees; Musical Madness; Vocal Varieties; LinC Staff; Gamma Delta; Pre-Med Club.

GEORGE STEPHENSON

WILLIAM STEVENS

WILLIAM STOCKER

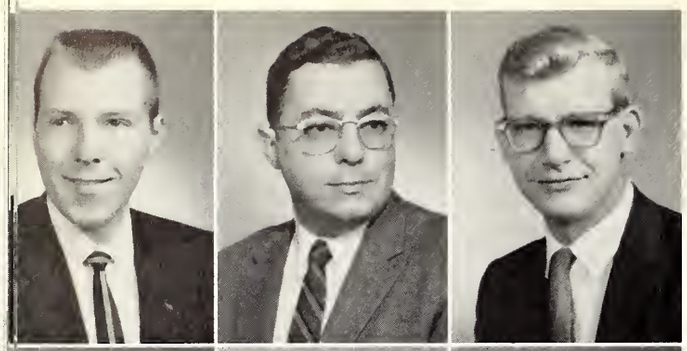

CHARLES STRONG

HENRY DALLAS SUGG: B.A., Liberal Arts; Dean's List; Inter-Varsity Fellowship; SCA; Kappa Chi.

DONALD TEPOOL

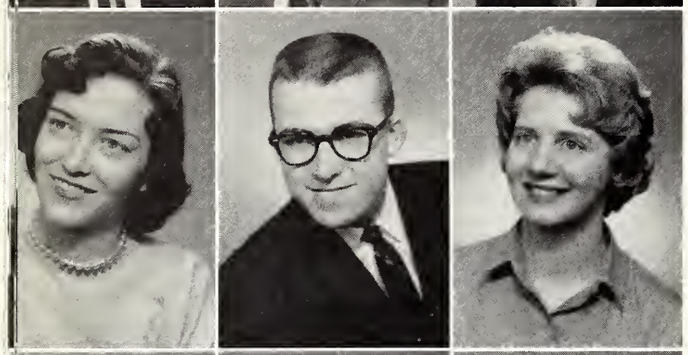

SANDRA TERRY

ROY THOMAN

JULIA KATHRINE THOMAS: B.S., Marketing; Alpha Omicron Pi, Social Chairman; Newman Club; Young Republicans; Musical Madness; SGA Social Regulations Committee; Union Social Committee; Basketball Queen Candidate 1960; Homecoming Committee.

THOMAS TITZER: B.S., Mechanical Engineering; Engineering Club; Veterans Association.

PHYLIS ANN TZCHOPPE: B.A., Secondary Education; Phi Mu, President, Rush Chairman, Social Chairman; Alpha Phi Mu, Treasurer; Kappa Pi; Phi Beta Chi; SCA; Laurels; Dean's List; Who's Who; Musical Madness; President's Round Table; Union Board; Union Finance Committee, Chairman; Panhellenic Council; LinC, Section Editor; SEA, Secretary.

NORMAN WALLACE

CHARLES WARGEL: B.S., Engineering; Engineering Club, Vice-President; Newman Club.

THOMAS WARRER: Lambda Chi Alpha.

JOHN WEATHERS

LEON WEBER

WILLIAM WEEDMAN

TOM WEEKS: Tau Kappa Epsilon, Vice-President, Pledge Trainer, President; Pi Gamma Mu, President; International Relations, Vice-President; Forensic League, Vice-President; Young Republicans; Dean's List; Who's Who; President's Round Table; Union Dance and Social Committees; LinC, Business Manager; May Day Committee, Vice-Chairman; Senior Class Vice-President; Debate Team; SEA; Tau Kappa Alpha, President.

DAN WEINZAPFEL

BOB WERNE: B.S., Business Administration; Lambda Chi Alpha, President of Pledge Class; Pi Gamma Mu, President; Newman Club, President, Vice-President; Dean's List; Who's Who; Musical Madness, Co-ordinator 1958, 1959; May Day Comm.; SGA President; Circle K; John Henry Newman Honorary Society Member.

JOHN WERNER: B.S., Business Administration.

DON WALLER

JOHN WILLIAMS

ROBERT WILLIAMS

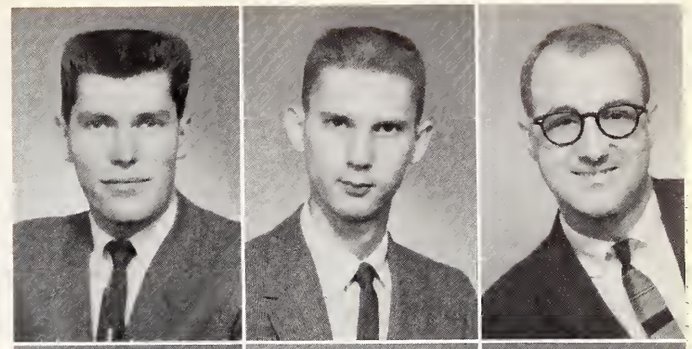

JOAN C. WILLMAN: B.M.E.; Chi Omega, Song Leader, Secretary; Sigma Alpha Iota, Year Book Chairman, Editor, Corresponding Secretary; Angel Flight; Young Democrats; Choir; Who's Who; Musical Madness; Union Social and House Committees; Icebreaker Queen Candidate; Basketball Queen; Honorary Cadet Colonel Queen Candidate; Lambda Chi Alpha Crescent Girl; LinC, Section Editor; A Cappella Choir; Band; "Miss Evansville" 1958; Operetta.

CHARLES WILSON

WILMA I. ECKERTY WINTERNHEIMER: B.S., Nursing; MSM; SCA; Dean's List; Musical Madness.

HOWARD WOLFE

RELLA M. WORTHMAN: B.S., Business Administration; Alpha Kappa Alpha Recording Secretary; Gamma Delta; Panhellenic Council.

NORMAN WRIGHT

RONALD E. YEKER: B.S., Business Administration; Lambda Chi Alpha, Treasurer.

WALLACE YOUNGBLOOD: B.S., Mechanical Engineering; Kappa Pi; Sigma Pi Sigma; MSM; Engineering Club, President; Laurels; Dean's List; Who's Who; President's Round Table; ASTE; ASHARE; Math Club, Secretary.

JAN ZAPCHENK: Football.

JERYL H. ZIRKELBACH: B.S., Mechanical Engineering; Engineering Club; Newman Club; Veterans Association; American Tool Engineers; Math Club.

JAMES ROTH: Football.

RALPH PRITCHARD: B.A., Chemistry; Inter-Varsity Fellowship; MSM; SCA; WEVC, Assistant Station Manager; Dean's List; LinC, Photographer; Crescent, Photographer; Band; American Chemical Society, Secretary-Treasurer; Electronics Club.

Everyone goes to Schear's . . .

BUYER'S GUIDE . . .

Julie peeks in new dormitory built by LOEHR-LEIN BROS. CONSTRUCTION . . .

Russ views VANDEVEER'S cars . . .

Perry shops at BOOKSTORE . . .

Dave visits INTERSTATE FINANCE CORPORATION . . .

Dave buys paint from RED SPOT . . .

Jane and Mel drink COCA-COLA . . .

Larry and Ginger go to WOODS . . .

Congratulations
From
Deters
Jewelers
325 Main Street HA 56117

Walk forward in
Locally Owned
DORWARD SHOES

NATIONALLY ADVERTISED

"Grace Walker" Shoes for Women
"John C. Roberts" Shoes for Men
"Kingswear" Shoes for Men and Boys
"Red Goose" Shoes for Children

LAWNDALE SHOPPING CENTER
WASHINGTON AT GREEN RIVER ROAD

COLONIAL LANES

Sixteen Lanes of Luxurious Bowling

1100 S. Weinbach Avenue
EVANSVILLE, INDIANA

JIM GERHARDT, Prop.
Phone GR 7-5323

The new self service book store

- BOOKS
- PAPER BOOKS
- SOUVENIRS
- STATIONERY
- SUPPLIES
- SPORTSWEAR
- E. C. SENIOR RINGS

THE COLLEGE BOOK STORE

OUR 40th YEAR of friendly financing

A CAREER OPPORTUNITY with Interstate Finance Corporation is the topic uppermost in the minds of Business Majors Jim Stagg and Frank Schultheis, Class of '60, as they discuss the possibilities with Interstate President Leland M. Feigel, Class of '29, and a Trustee of Evansville College. Interstate's Management Training Program offers an excellent career opportunity in consumer financing to the young man with an eye for his future.

INTERSTATE FINANCE provides a sound consumer financing service for the families of mid-America through its nearly 120 offices in nine states. Founded in 1920 in Evansville, its expansion has created career opportunities for over 700 present employees.

Sears BEST

Sears best is your best buy

looking for the very best?

No greater value anywhere! Look for the "Sears Best" sign of quality throughout your Sears store.

Satisfaction Guaranteed or Your Money Back

SEARS ROEBUCK AND CO.

in Downtown Evansville

Compliments of

BOETTICHER AND KELLOGG CO., INC.

Wholesale Hardware

1 FULTON AVE.

For Accommodating Printing Service

CALL "LOUIE"

MOSER PRINTING COMPANY

1110-1112 Main Street

Phone HA 2-7362

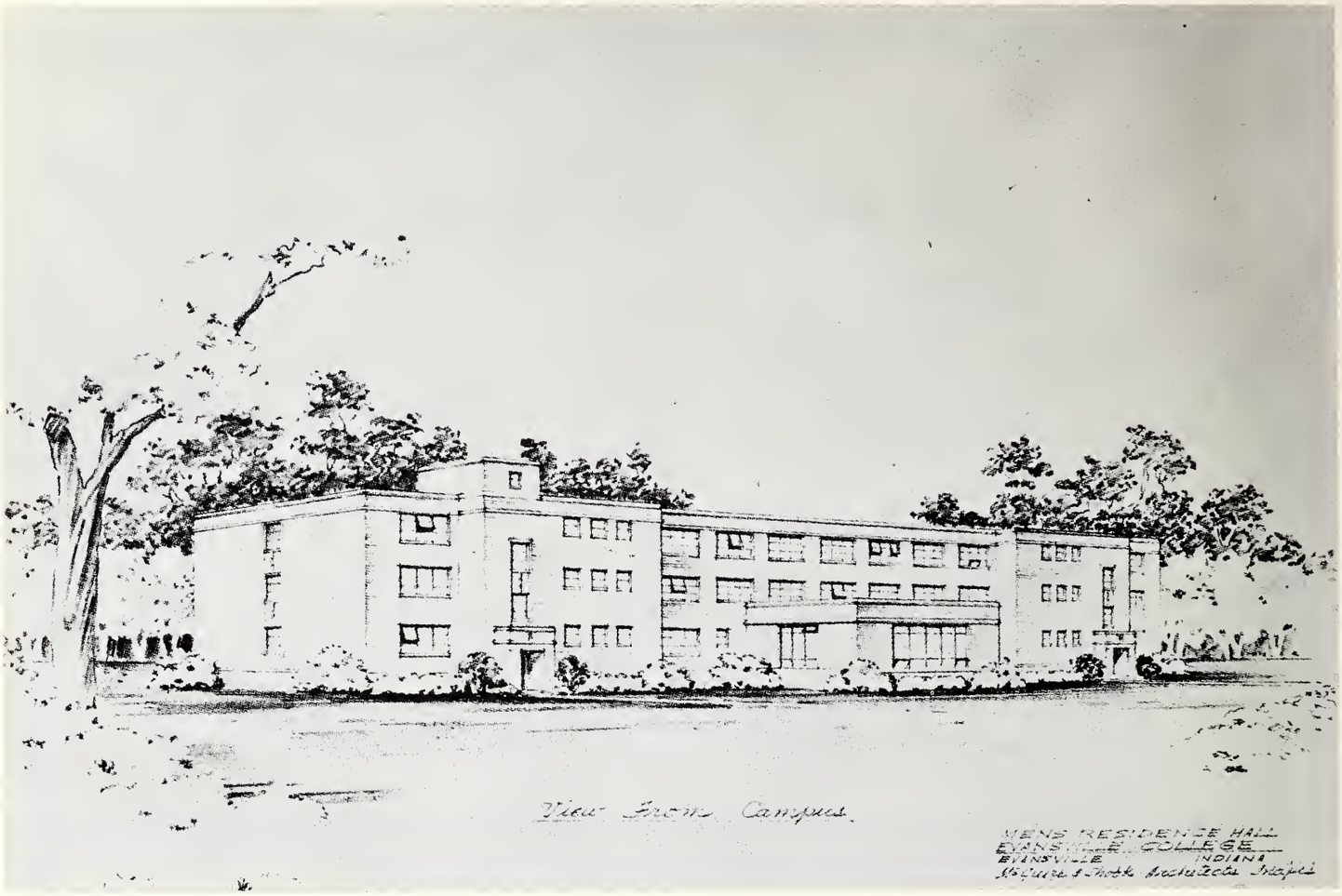

Next September the men will be moving into the women's dorm. Oh, the women will have moved to the new dorm constructed by Loehrlein Brothers Construction & Supply Co., Inc.

The new dorm will spaciously house 126 women. The hall will boast — as well as spacious accommodation for students — the resident's suite, a lounge and reception room, a snack kitchen and a laundry. The resident counselor will supervise dorm activities.

The Loehrlein Brothers Construction & Supply Co., Inc., is proud to have a part in expansion of the growing Evansville College and hopes that the building of this structure will contribute to an even higher degree of college unification and spirit than now exists.

LOEHRLEIN BROTHERS CONSTRUCTION & SUPPLY, Inc.

The new Registrar's Office
Another Modern Installation by

BELL OFFICE SUPPLY CO., INC.

FIAT

Division of

KENNY KENT
CHEVROLET CO.

Second and Vine

Congratulations
and Good
Luck
From
the

CRESCENT STAFF

DOUBLE-COLA

1300 West Franklin

When YOU LOOK Your Best
YOU DO Your Best
Style Leaders in Wearing Apparel
for Men - Women - Boys

SATER'S

DOWNTOWN LAWNDALE

Since 1866 **Smith & Butterfield**

Office Supplies • Office Furniture
305-307 MAIN ST. EVANSVILLE 2, IND.
PHONE HA 2-3261

OFFSET SERVICE AND
SUPPLY COMPANY

Authorized Distributor of Davidson Dual-Lith and Davidson Folding machines. Complete line of supplies for all offset duplicators. Mechanical Service. Plates and Negatives. Reconditioned Multiliths.

ONE HUNDRED MADISON AVENUE EVANSVILLE, IND.
PHONE HA 3-9061

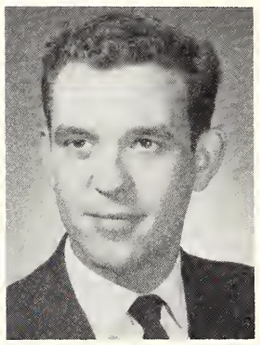

John James
1960

Congratulations, Seniors
HAROLD V. JAMES
ORNAMENTAL IRON COMPANY
"The Ornamental Iron Man"
2322 E. DIVISION
GR 6-1515

EVANSVILLE COLLEGE STUDENTS AND STAFF FIND WOODS DRUG STORE AT LINCOLN AND WEINBACH HEADQUARTERS FOR PRESCRIPTIONS AND ALL HEALTH NEEDS . . .

The First Name in Paints . . .

RED SPOT

for
Color at Its Best
Ask for

RED SPOT EASYTINT

in the Heart of Evansville

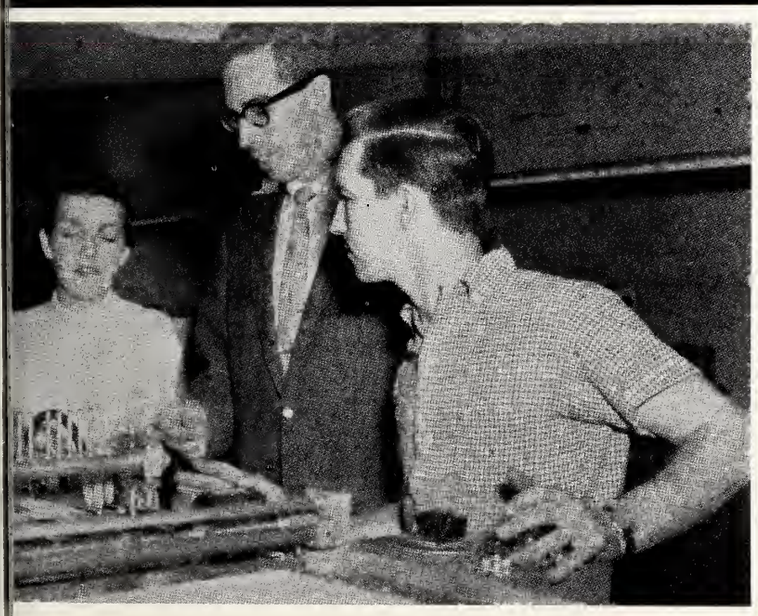

KRIEGER-RAGSDALE & CO., INC.

Color Printers and Lithographers

109 S. E. SECOND STREET

Quality Typesetting Work
May Be Observed
Each Week When You
Read the
COLLEGE CRESCENT

Set by

MOORE TYPESETTING CO.

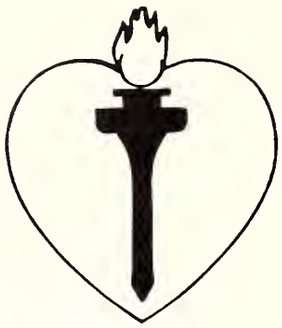

Help Your

Heart Fund

Help Your Heart

This Message Contributed
by Your Official
Photographer —

FOURTH AT LOCUST
Schear's
DOWNTOWN EVANSVILLE'S HOME OWNED STORE

Finke's

HAPPY
THE BRIDE
who selects her furnishings for her
first home from Finke's

"37 Steps
From Main
on 7th"

ROYAL CROWN
REG. U.S. PAT. OFF.
COLA
BEST BY TASTE-TEST

Compliments of

INTER-FRATERNITY
COUNCIL

H & H
MUSIC SERVICE, INC.

Conn Organs
Kimball Pianos
Conn and Selmar Band
Instruments

A COMPLETE MUSIC SERVICE

1313 Washington Ave.
Across From Bosse High School

MEAD JOHNSON
TERMINAL
CORPORATION

— Complete —

RIVER, RAIL,
TRUCK TERMINAL
FACILITIES

Merchandising,
Warehousing
— and —
Distribution Service

1830 W. Ohio Street
EVANSVILLE 2, INDIANA

MERLE NORMAN
COSMETIC STUDIO
Ella Cummings, Prop.
Complimentary Complexion Demonstration
and Individual Make-Up
No Charge or Obligation
Next Door to Loews Theatre
604 MAIN For Appointment Call HA 2-4812

Compliments of
MR. AND MRS. B. F. WOLFE
CRESCENT LANDSCAPE
NURSERIES
1776 S. Weinbach Ave. Phone GR 6-6712

SURE SIGN OF FLAVOR
Ideal
Quality Chekd
DAIRY PRODUCTS

STROUSE'S
Congratulations and Success
to the Class of '60
and E.C.'s Under-Grads
The Store for Men and Boys
Sports-Town Shop for Women and Misses
STROUSE & BROS.
MAIN AT SECOND

PROFESSIONAL ADVICE
—With—
PERSONAL SERVICE

SCHULTHEIS INSURANCE AGENCY

Service
Savings
Satisfaction

32 N. WEINBACH AVENUE
CALL GR 7-5379

ANDERSON AND LOER GENERAL CONTRACTORS

SKILL RESPONSIBILITY INTEGRITY
THE ASSOCIATED GENERAL CONTRACTORS OF AMERICA

410 W. IOWA STREET
HA 4-2951

Compliments of
the Millers of

NUNN-BETTER FLOUR

CHAS. NUNN & SONS MILLING CO.
EVANSVILLE, INDIANA

GR 75551

KLEIN'S HAIR FASHIONS

"Where Beauty Is an Art"

LEO KLEIN
Owner

Lawndale

CONCRETE SUPPLY COMPANY, INC.

Central-Mixed Concrete
CONCRETE BLOCKS
2020 West Iowa Street
Phone HA 3-3187

7UP
REG. U.S. PAT. OFF.

SEVEN-UP BOTTLING COMPANY

218 Olive Street HA 5-7755

McCURDY ALUMNI
UNION CAFETERIA

Evansville College
UNION

PEPSI-COLA

Compliments
TRI-STATE LIGHTING AND
SUPPLY CO., INC.
1159 Diamond Avenue
EVANSVILLE, INDIANA

CHARLES LEICH
AND CO.

Wholesale Druggists
Since 1854

EVANSVILLE, INDIANA

Harding & Miller . . . Since 1892
BAND AND ORCHESTRA INSTRUMENTS
Nationally Prominent Makes
AND SHEET MUSIC
in the Tri-State's Most Complete Selection

HARDING and MILLER
MUSIC COMPANY
"The House for Everything Musical"
518-520 Main St.

NOW B-1 Lemon-Lime Soda KINGSIZE

J. VOGEL & SONS
Bottlers
600 MARKET STREET HA3-5224

GEHLHAUSEN BROS.
Complete Line of
PAINTS — VARNISHES
FOR INTERIOR AND
EXTERIOR PAINTING
PAINTER'S SUPPLIES
630 N. Virginia HA 5-3388

Compliments of

AN ACES' BOOSTER

Compliments of
YOUR TRI-STATE
HOTPOINT APPLIANCE
DEALERS

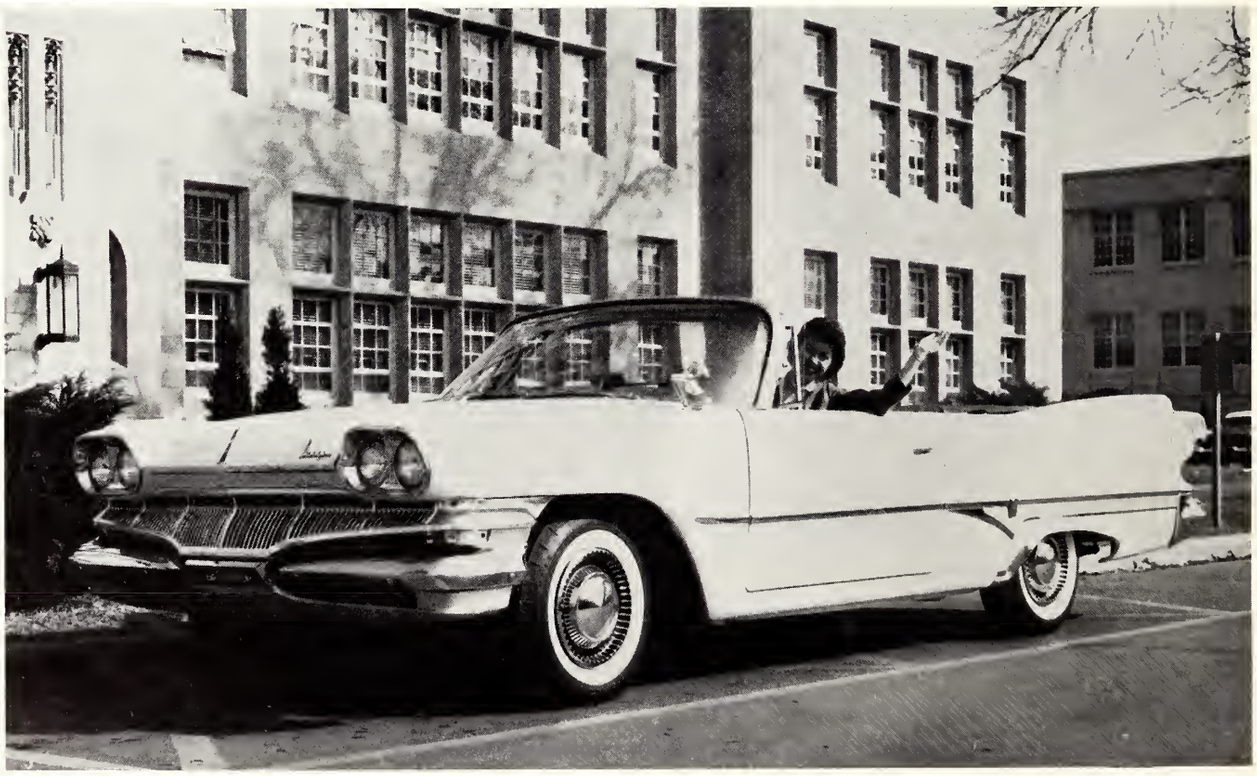

VANDEVEER, INC.
Home of the New Dodge Dart
401 N. W. Fourth
EVANSVILLE, INDIANA

EVANSVILLE'S PROGRESSIVE HOSPITALS

Are Staffed by College-Trained People

WHO HAVE FOUND PERMANENT VOCATIONAL SATISFACTION
IN THE FOLLOWING FIELDS:

- Business Administration
- Chaplaincy
- Dietetics
- Engineering
- Laboratory Technology
- Medical Record Libraries
- Nursing Education
- Personnel Administration
- Pharmacology
- Social Work
- X-Ray Technology

HOSPITALS DEDICATED TO SERVE YOU

Baptist Deaconess St. Mary's

The Administrator of any of Evansville's general Hospitals will be happy to talk to any college student about the vocational opportunities available in the hospital field.

LEARN TO SERVE

Learning doesn't end with graduation from college. You have spent 16 years to qualify yourself for a big opportunity. Now you must Learn to Serve.

Your future service to your employer, your community and your fellow man will determine the value of these years you have invested in an education.

"BRINGING BETTER SERVICE TO MORE PEOPLE"

. . . is the objective set for the Southern Indiana Gas and Electric Company by its 8,530 owners and their 730 employees.

By establishing a similar goal in your career, you can help make your education pay bigger dividends.

THE SOUTHERN INDIANA GAS AND ELECTRIC COMPANY

Evansville, Indiana

EVANSVILLE OFFICE MACHINES COMPANY

Underwood Corporation Products
Typewriters Adding Machines
Accounting Machines

316 N. MAIN HA 4-3506

"Quality and Service" Phone HA-2-7535

CONGRATULATIONS
and
OUR VERY BEST WISHES

THE JOAN SHOP

"Between Main and Sycamore"

23 N. W. Fourth St. Evansville, Indiana

HOSIERY — LINGERIE — SPORTSWEAR

"Your Camera Store"

SCHMITT PHOTO SERVICE

Movie and Slide
Projectors
Cameras
Films
Photo Finishing

516 W. FRANKLIN ST.
TELEPHONE HA 4-8203

Evansville's Leading Electrical Contractors for Over 50 years

SWANSON-NUNN ELECTRIC COMPANY

Eighth and Oak Street Evansville, Indiana

Visit

HERMANN'S CORAL DRIVE INN

4800 Lincoln Avenue

Phone GR-6-9711

Compliments of

BOETTICHER AND KELLOGG CO., INC.

Wholesale Hardware

1 FULTON AVE.

COCA-COLA BOTTLING WORKS OF EVANSVILLE, INDIANA

927 Pennsylvania Street

This Is Our BUYER'S GUIDE . . .

These are the businessmen who backed the ACES to victory in all their games . . . .

Patronize these establishments and say you saw their ad in the LINC of 1960 . . . They are our friends.

We, of the business staff, personally want to thank these people . . .

FRANK SCHULTHEIS
GINGER STEINHAUER
LARRY POND

BOB BRAGASSA
HENRY STADDLER
BRYON MOELLENKAMP

CAMPUS NOTABLES . . .

BRANDENBERGER, TZCHOPPE, BUSSE, BRAMMER, WERNE, GRAFTON.

Campus Notables are chosen from the Senior Class. They are selected by the faculty from a list of nominees chosen by a student-faculty committee.

A Campus Notable shall have demonstrated outstanding leadership in one activity and must have maintained a 3.0 average for the four quarters preceding selection.

CAMPUS LEADERS . . .

Sitting: WILLMAN, CULVER, DAHMER, LANGHORST, HEILMAN, PYLE.
Standing: LURKER, MINER, WEEKS, CONDER, SEIB, BANKO, CURD.

Campus Leaders are chosen from the Senior Class. They are selected by the faculty from a list of nominees chosen by a student-faculty committee.

A Campus Leader shall have demonstrated leadership qualities as a member of various organizations and maintained a 2.5 average during the four quarters preceding selection. No student may be selected as a Campus Notable and a Campus Leader.

MOORES HALL . . .

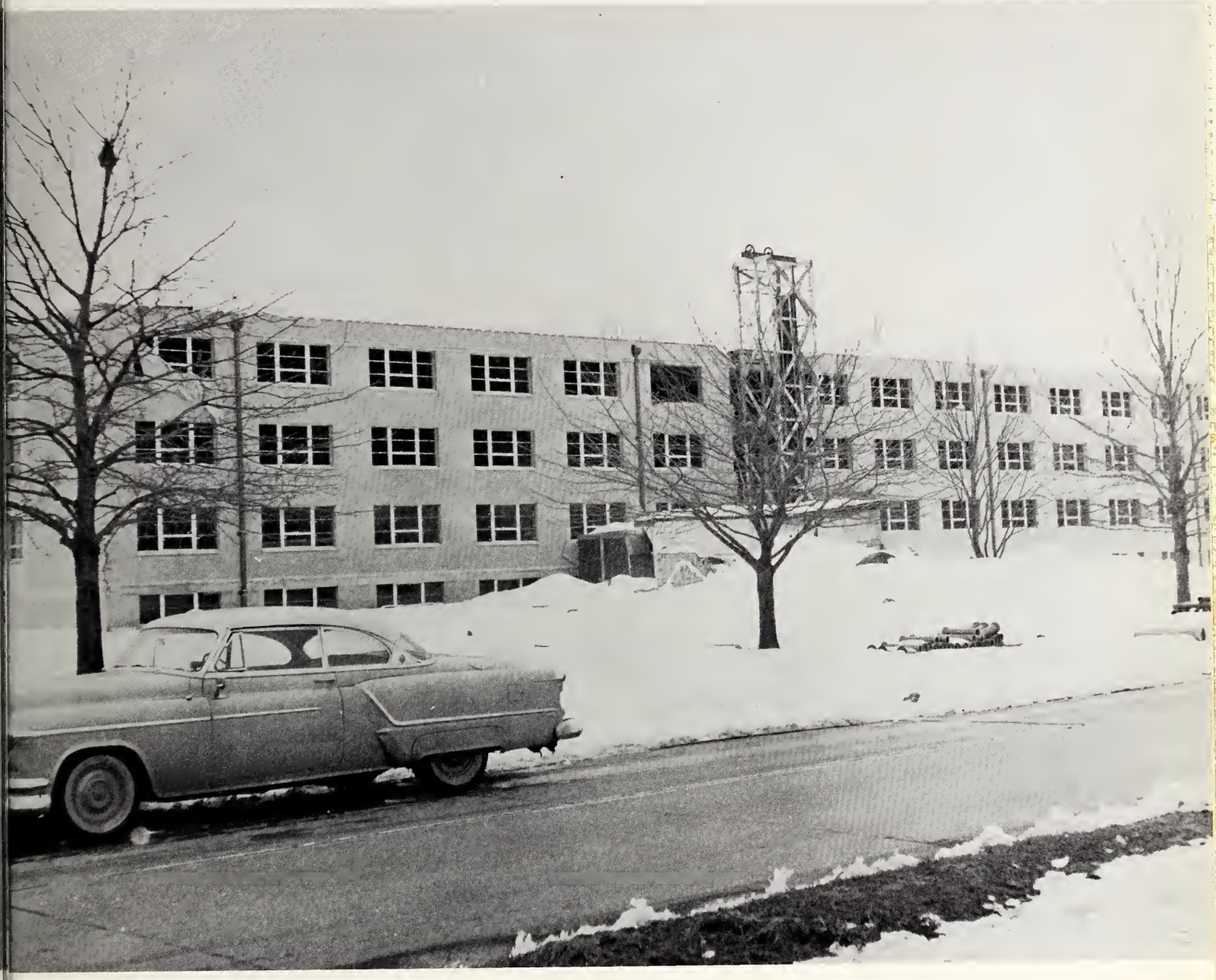

. . . Women's Residence Hall, 1960

The 1960 addition to Evansville College Campus is the Women's Residence Hall, recently named Moores Hall.

The building program started forty-one years ago with the Administration Building which was dedicated in 1917. Thirty years passed before a further addition was made, the Engineering Building in 1947. Since 1953, four buildings have been erected—the Union, the Library, Hughes Hall, and the Women's Residence Hall.

. . . Engineering Building, 1947.

. . . Union Building, 1953.

. . . Library, 1957.

LOOKING BACK . . .

When a job is completed, our thoughts turn back . . . In September of '59 an energetic crew of 13 members began on our version of a yearbook. We had difficulty right off the bat with a change in deadline schedules, resignation of key people and an inexperienced, but hard-working, staff.

Endless nights of drudgery dimmed our enthusiasm and simple jobs seemed to grow impossible. But through it all, we survived, and we hope to have created a yearbook that you will be proud of.

During the year, we learned a lot of things—how to crop pictures, layout, type, and smile even when we didn't want to. Too, we met some people we'll never forget. There's Mr. Moonshower who put up patiently with our problems; Bill Fluty who gave us sports help; Byron Scott who gave us pictures; and all our friends who purchased an advertisement. Special praise goes to Mr. Knight, who tactfully pushed us without our knowing it . . . to Jim Coudret who filled in capably when Dick resigned . . . to Frank and Ginger for selling ads . . . sports ideas that Hardy imagined . . . and to a swell staff. I would like to thank Arad McCutchan and his Purple Aces, most of all, for winning the NCAA College Basketball Title two straight years, and making the publication of this book timely and appropriate.

EDDIE

TAYLOR PUBLISHING COMPANY
"The World's Best Yearbooks Are Taylor-made"
YEARBOOKS

3 0000 003 182 809

DOES NOT CIRCULATE

DEMCO